

Basic facts about Church Ward

This report provides a summary of the latest available information on the demographic and socio-economic make-up of the Church Ward within Reading Unitary. It looks at the population structure and provides information on the economic, housing and educational achievement of the Ward.

This report is part of a series of reports available from the Local Government Association's LG Inform Plus service. Other free reports include demographic and economic profiles of Reading and a health and wellbeing profile which enables a side by side comparison of all Wards in Reading .

If you want to be able to create your own tables, charts and maps for Wards and other areas within your authority's boundaries, or build a custom small area report using the full set of national and local data stored in our database, why not subscribe to LG Inform Plus and access these and many other useful tools. To find out more about our service please telephone 020 7664 3195, email:

lginformplus@local.gov.uk or take a look at <http://about.esd.org.uk/subscription-benefits>.

Church is one of the 16 Wards of Reading. It has an area of 253 hectares which represents 6.26% of the total area of Reading Unitary.

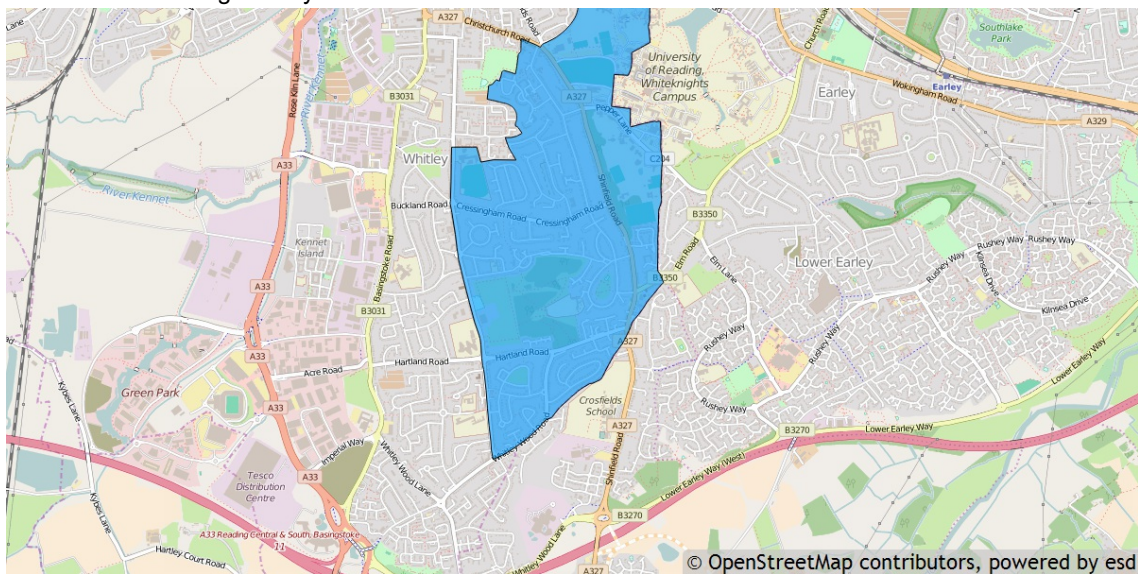

Residents

Church has a resident population of 10,566 which represents 6.79% of the total Reading Unitary resident population of 155,698.

Church's resident population is 51.4% female and 48.6% male.

Age

The mean age of the Church Ward population is 33 years compared to a mean age of 35 years for residents in the whole of Reading . The predominant age band in Church is Age 30 to 44 which represents 16.90% of the total Ward population.

Age structure

source: Census 2011

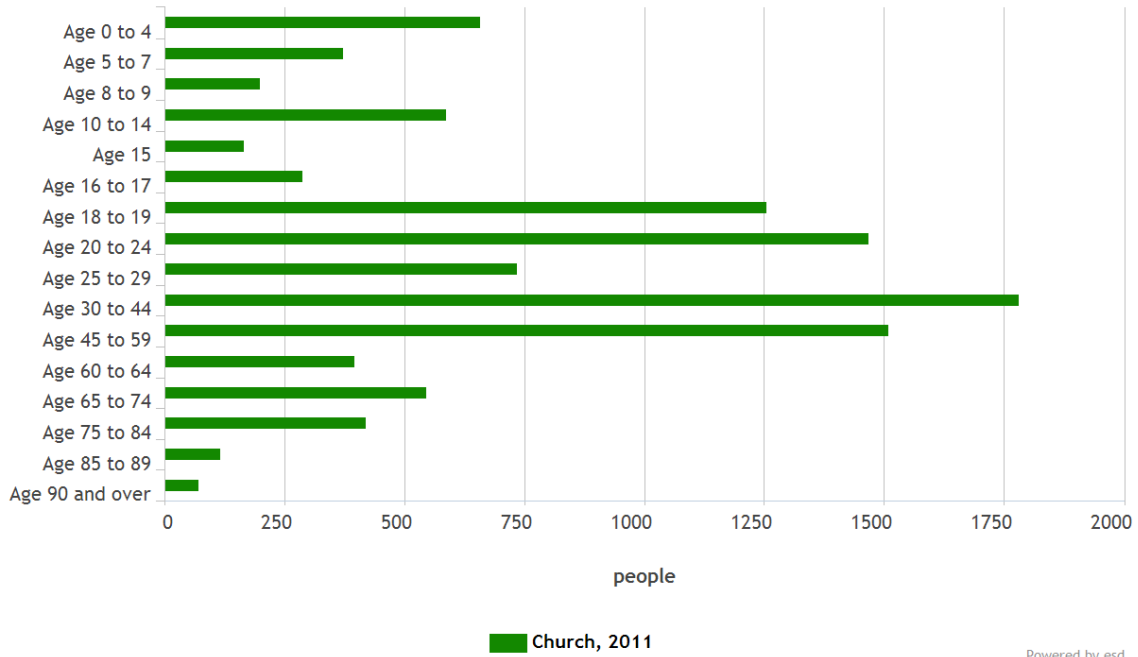

Ethnicity

The largest ethnic group in Church is 'Number of usual residents who are White' with 73.8% of the Ward's population. That compares with a figure of 74.8% for Reading Unitary as a whole and 85.4% for South East .

The second largest ethnic group is 'Number of usual residents who are Asian/Asian British' with 13.2% of the Ward's population. That compares with 13.6% for the Unitary as a whole and 5.2% for South East.

The ethnic split of Church's residents is shown below.

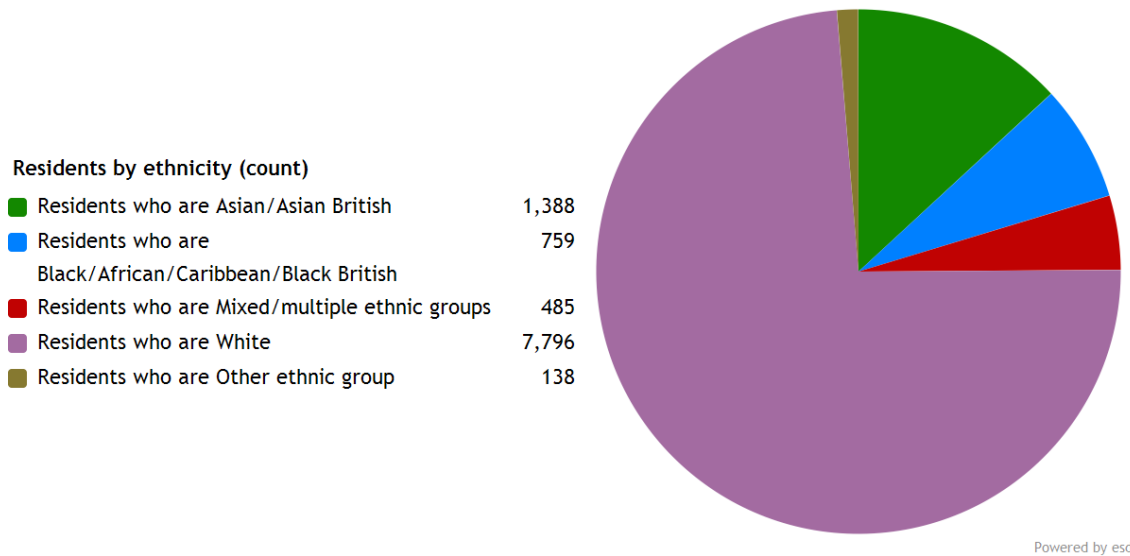

Households

Church Ward has 3,287 households, which represent 5.23% of Reading's 62,869 households. The household split by tenure is shown below.

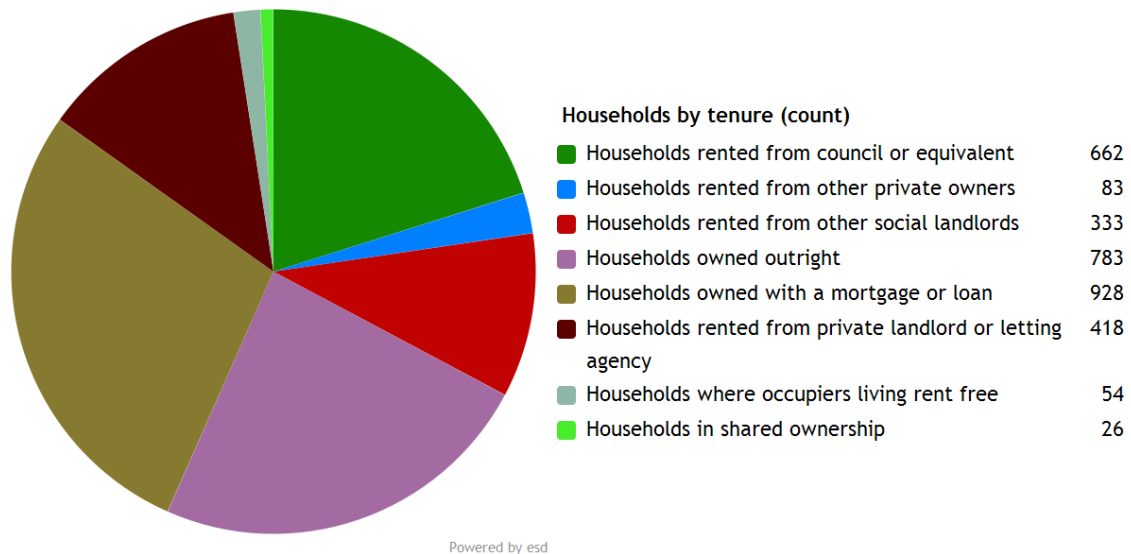

The largest number of households lives in 'Number of all households - Owned with a mortgage or loan' accommodation with 28.2% of Church households. That compares with 32.2% for Reading Unitary as a whole and 33.5% for South East.

The second largest number of households lives in 'Percentage of all households - Owned outright' accommodation with 23.8% of the Ward's households. That compares with 22.6% for the Unitary as a whole and 31.0% for South East.

Church has 509 households with dependent children aged 0 to 4. That represents 15.50% of the Ward's households.

1,129 households in the Ward have dependent children of all ages. That represents 34.30% of the Ward's households.

Employment

The following chart provides a breakdown of Church Ward by socio-economic classification for all residents aged 16 – 74.

The National Statistics Socio-economic Classification (NS-SEC) provides an indication of socio-economic position based on occupation. It is an Office for National Statistics standard classification. To assign a person aged 16 to 74 to an NS-SEC category their occupation title is combined with information about their employment status, whether they are employed or self-employed, and whether or not they supervise other employees. Full-time students are recorded in the 'full-time students' category regardless of whether they are economically active or not.

Residents by NS-Sec (count)

NS-Sec: Higher managerial, administrative and professional	604
NS-Sec: Large employers and higher managerial and administrative	81
NS-Sec: Higher professional	523
NS-Sec: Lower managerial, administrative and professional	970
NS-Sec: Intermediate	613
NS-Sec: Small employers and own account workers	427
NS-Sec: Lower supervisory and technical	432
NS-Sec: Semi-routine occupations	946
NS-Sec: Routine occupations	787
NS-Sec: Never worked and long-term unemployed	504
NS-Sec: Never worked	325
NS-Sec: Long-term unemployed	179
NS-Sec: Not classified	2,695
NS-Sec: Full-time students	2,695
NS-Sec: Not classifiable for other reasons	0

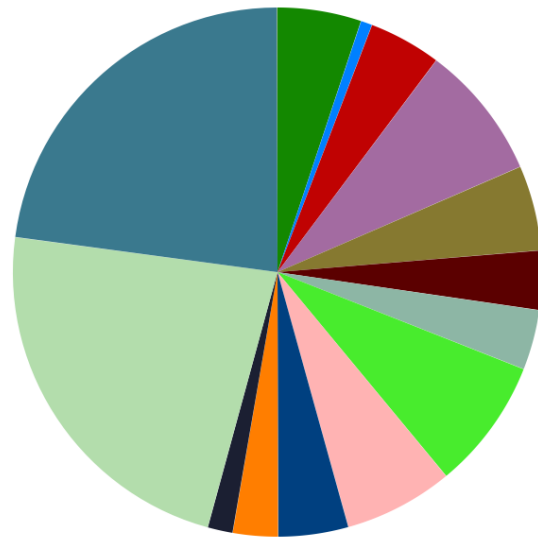

Powered by esd

The largest group is National Statistics Socio-Economic Classification - Not classified representing 33.80% of the Ward's population.

Education

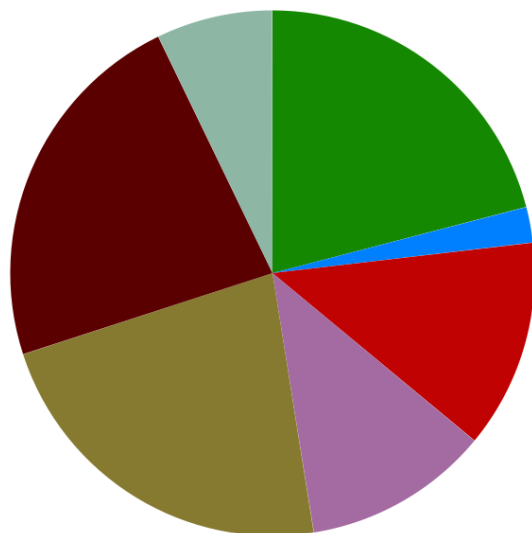

Residents by educational qualifications (count)

No qualifications	1,799
Apprenticeship	188
Level 1 qualifications	1,104
Level 2 qualifications	986
Level 3 qualifications	1,933
Level 4 qualifications and above	1,959
Other qualifications	615

Powered by esd

22.80% of Church's residents have achieved level 4 qualifications and above compared to 34.80% in Reading as a whole and 21.00% of Church's residents have no qualifications compared to 17.40% in Reading .

Health

Residents by level of health (count)

Very good health	5,177
Good health	3,739
Fair health	1,242
Bad health	335
Very bad health	73

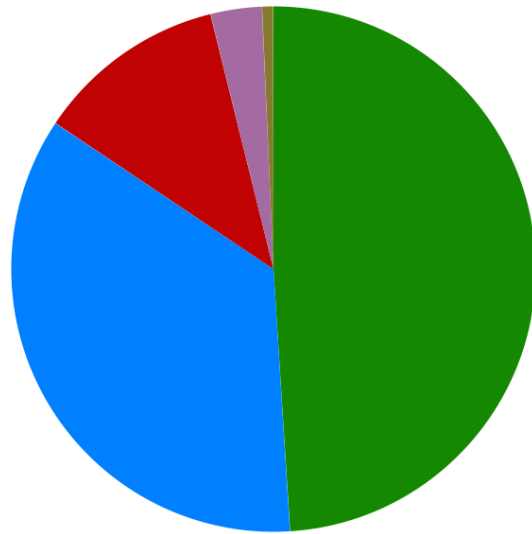

Powered by esd

Church has 335 (3.2%) residents that report being in bad health and 73 (0.7%) residents that report being in very bad health.

Its ranking for the number of residents in very bad health is 8 (out of 16 Wards) within Reading.

Further information

This report provides a selection of information about your authority. To get more information and create charts, tables and maps for your own reports, you could consider subscribing to LG Inform Plus. See <http://about.esd.org.uk/subscription-benefits> or contact the LG Inform Plus team at lginformplus@local.gov.uk with any queries. Subscriptions go towards supporting the sustainability of the local government information standards and LG Inform Plus tools for the benefit of the whole sector.

References

This report was generated using data from:

[Office for National Statistics; Census 2011](#)