

**Supplementary Statement to
Reading Borough's Health and Wellbeing Board
Pharmaceutical Needs Assessment (PNA)**

Date Pharmaceutical Needs Assessment Published: April 2018

Date Supplementary Statement Issues: 01/04/2018





Changes made on: 17/05/2018

CONTROLLED LOCALITY DETERMINATION FOR READING

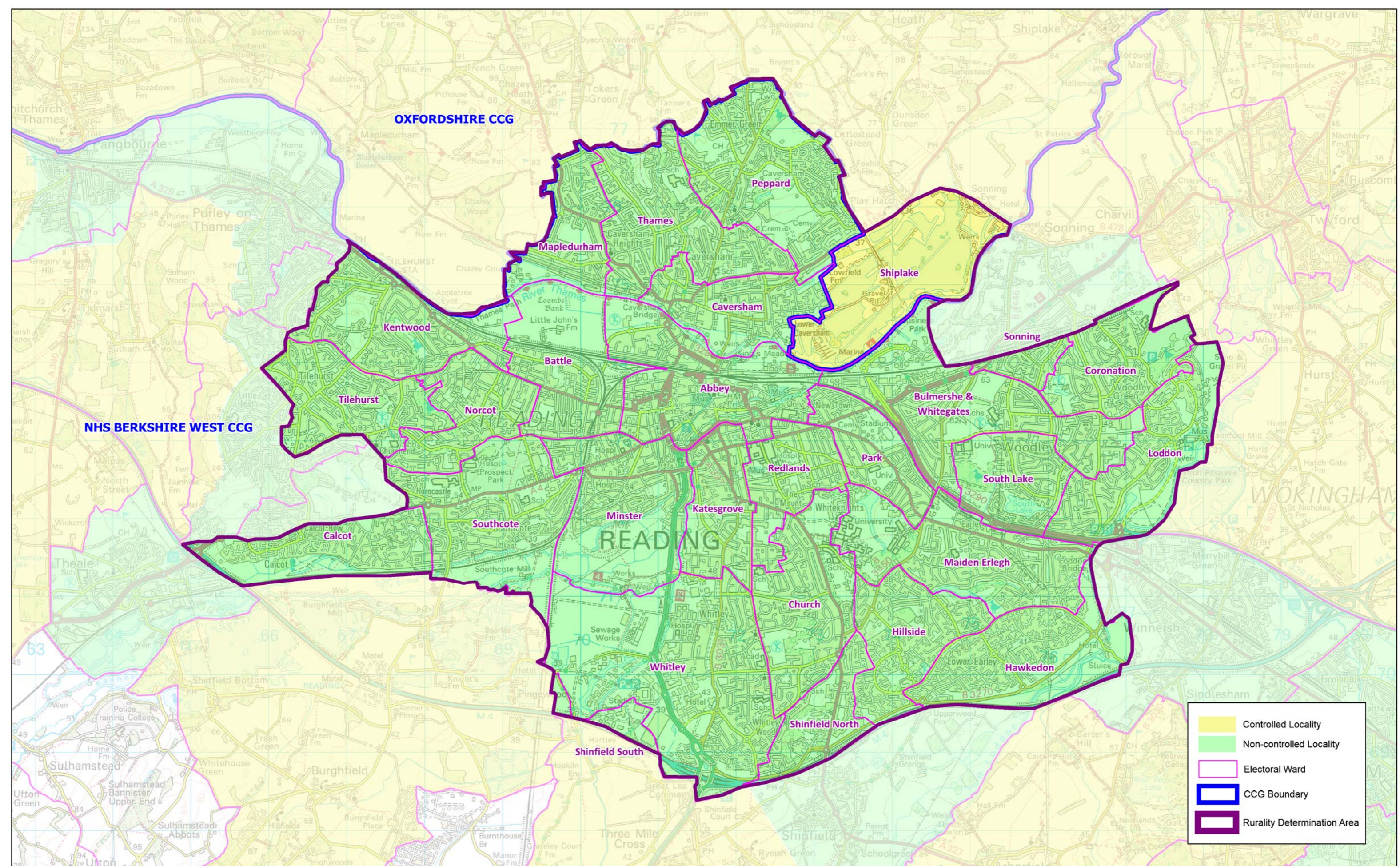
Since the publication of the PNA, NHSE have considered whether or not Reading and the ward of Shiplake is a controlled locality (Rural), and have determined:

- . Reading is within a Non-Controlled locality (Urban)
- . Shiplake Ward is within a Controlled locality (Rural)



	Controlled Locality
	Non-controlled Locality
	Electoral Ward
	CCG Boundary
	Rurality Determination Area

NHS ENGLAND: RURAL BOUNDARY OF READING

RURALITY DETERMINATION OF THE URBAN BOUNDARY OF READING - MAY 2018

NHS South, Central and West 

scwcu.healthgis.nhs.net - May 2018 MB
 © Crown copyright and database rights 2017
 Ordnance Survey 100006031.
 Contains Royal Mail data © Royal Mail
 copyright and database right 2018.

X:\PROJECTS\NHS England\South Central\Rural Determination -
 Reading & Bracknell\Workspace\Reading Rurality Determination -
 May 2018 v1.wor