

# Blakes Cottages to Eldon Road

- Key:
- Existing Double Yellow Line Markings Converted To Double Red (No Stopping At Any Time)
  - New Double Red Line Markings (No Stopping At Any Time)
  - New Off-Peak Only Loading Bay Or Parking Bay
  - New Conventional Loading Bay Or Parking Bay
  - Existing Loading Bay Or Parking Bay
  - New Bus Stop Clearance

## Key Plan

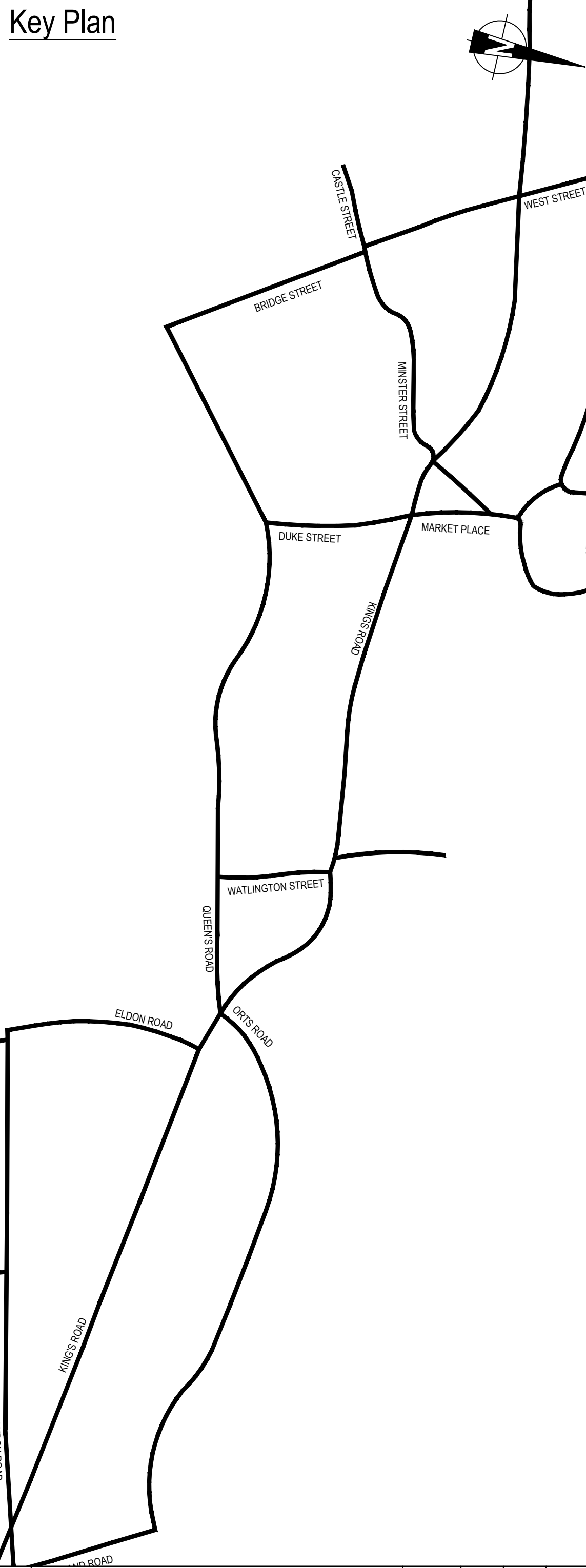

D	TRO LABELS UPDATED FOR WEBSITE	24.05.18	ED	REM	PDB
C	UPDATED TO INCLUDE REVISED SCHEDULES	09.11.17	ED	REM	PDB
B	SCHEME REVISED FOLLOWING RBC COMMENTS	20.10.17	ED	REM	PDB
A	MINOR AMENDMENTS	12.10.17	ED	-	-
Mark	Revision	Date	Drawn	Chkd	Appd

SCALING NOTE: Do not scale from this drawing. If in doubt, ask.  
UTILITIES NOTE: The position of any existing public or private sewers, utility services, plant or apparatus shown on this drawing is believed to be correct, but no warranty is made as to its accuracy or completeness. Other such plant or apparatus may also be present but not shown. The Contractor is therefore advised to undertake his own investigation where the presence of any existing sewers, services, plant or apparatus may affect his operations.

Drafting Issue Status  
**DRAFT FOR COMMENT**

**RED ROUTE SCHEME**  
**TRAFFIC REGULATION ORDER PLANS**  
**AREA 3 - EAST**  
**KINGS ROAD - SHEET 1 OF 3**

Client



Reading Borough Council  
Working better with you

Date of 1st Issue  
SEPT 2017

Scale  
1:500

Drawing Number  
40446/5501/301

Designed  
LA

Checked  
PR

Approved  
PDB

Revision  
D

Drawn  
LA

Approved  
PDB

Offices throughout the UK and Europe

www.peterbrett.com

© Peter Brett Associates LLP

READING  
Tel: 0118 950 0761



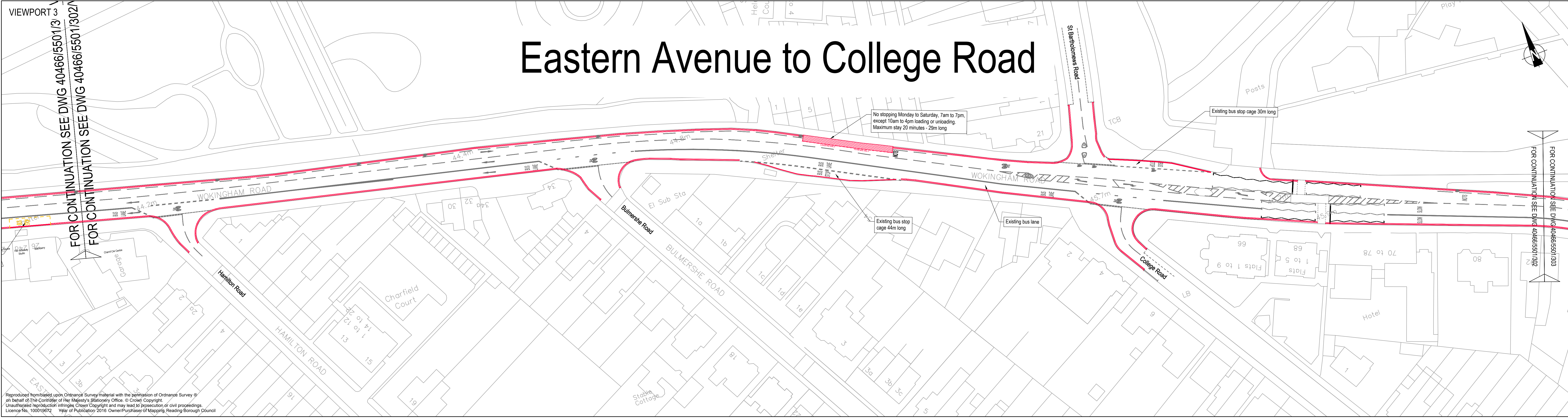
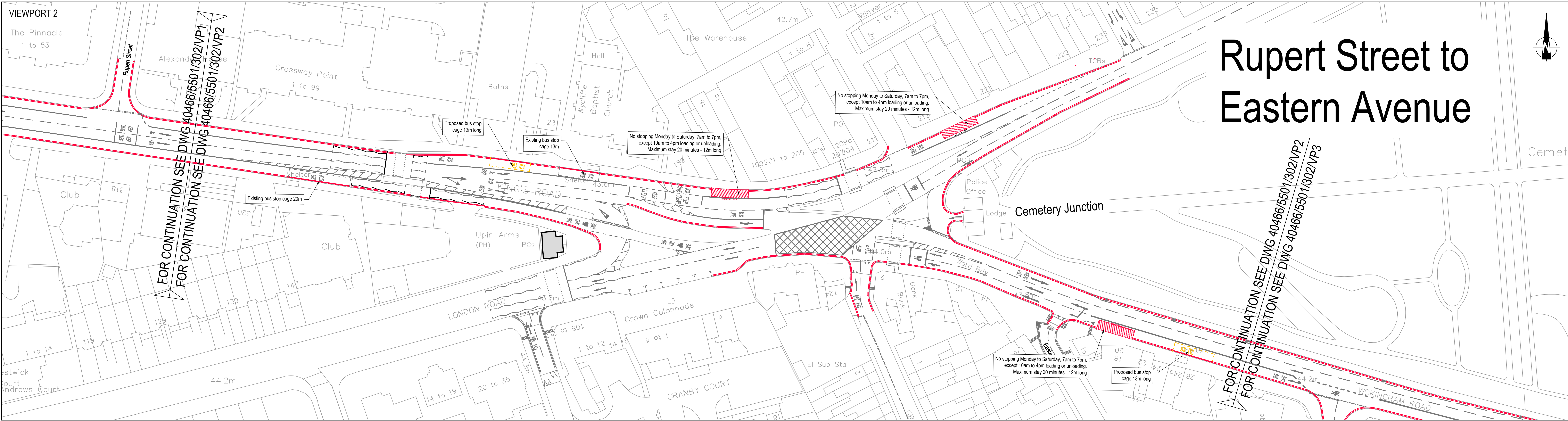
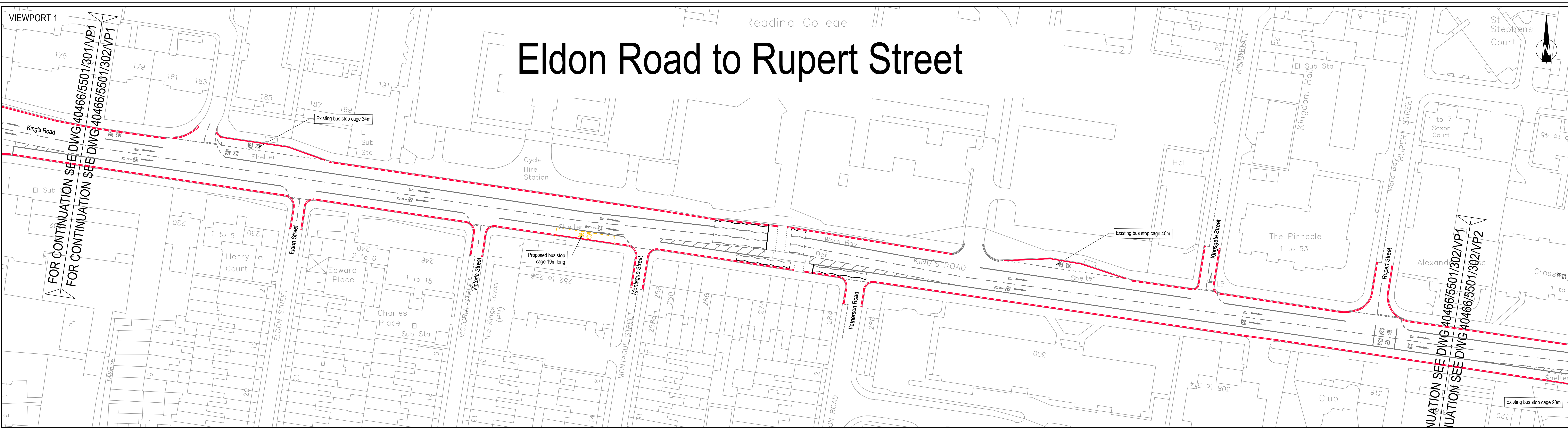

Key:

- Existing Double Yellow Line Markings Converted To Double Red (No Stopping At Any Time)
- New Double Red Line Markings (No Stopping At Any Time)
- New Off-Peak Only Loading Bay Or Parking Bay
- New Conventional Loading Bay Or Parking Bay
- Existing Loading Bay Or Parking Bay
- New Bus Stop Stopway

Key Plan

D	TRO LABELS UPDATED FOR WEBSITE	24.05.18	ED	REM	PDB
C	UPDATED TO INCLUDE PROPOSED LOADING BAY AND REVISED SCHEDULES	09.11.17	ED	REM	PDB
B	SCHEME REVISED FOLLOWING RBC COMMENTS	20.10.17	ED	REM	PDB
A	MINOR AMENDMENTS	12.10.17	ED	-	-
Mark	Revision	Date	Drawn	Chkd	Appd

SCALING NOTE: Do not scale from this drawing. If in doubt, ask.

UTILITIES NOTE: The position of any existing public or private sewers, utility services, plant or apparatus shown on this drawing is believed to be correct, but no warranty to this is expressed or implied. Other such plant or apparatus may also be present but not shown. The Contractor is therefore advised to undertake his own investigation where the presence of any existing sewers, services, plant or apparatus may affect his operations.

Drawing Issue Status

**DRAFT FOR COMMENT**

RED ROUTE SCHEME  
TRAFFIC REGULATION ORDER PLANS  
AREA 3 - EAST  
KINGS RD / WOKINGHAM RD - SHEET 2 OF 3

Client

Reading Borough Council  
Working better with you

Date of 1st Issue

SEPT 2017

Scale

1:500

Drawing Number

40446/5501/302

Designed

LA

Checked

PR

Approved

PDB

Revision

D

Offices throughout the UK and Europe

[www.peterbrett.com](http://www.peterbrett.com)

© Peter Brett Associates LLP

READING

Tel: 0118 950 0761

Reproduced here as permitted under Ordnance Survey material with the permission of Ordnance Survey on behalf of the Controller of Her Majesty's Stationery Office. © Crown Copyright. Unauthorised reproduction of this document is prohibited. Ordnance Survey is a registered trademark of Ordnance Survey Limited. Licence No. 100012672. Year of Publication 2018. Owner/Purchaser of Mapping: Reading Borough Council

File created: 14/05/18 at 14:00:00. Map data from Ordnance Survey. All rights reserved. Ordnance Survey is a registered trademark of Ordnance Survey Limited. Licence No. 100012672. Year of Publication 2018. Owner/Purchaser of Mapping: Reading Borough Council



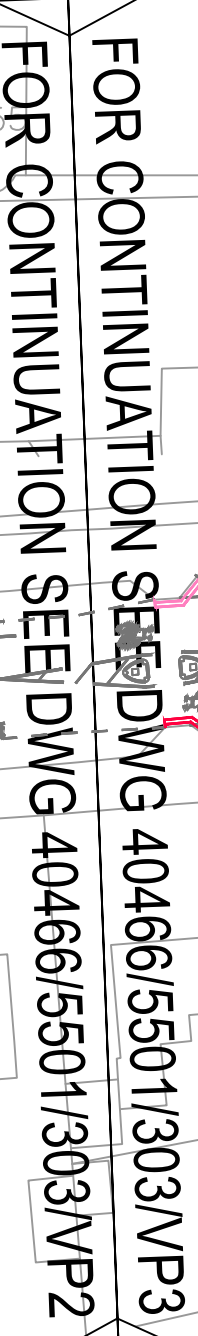
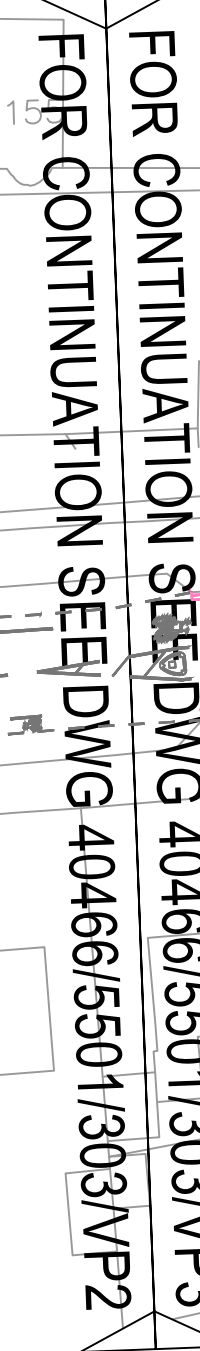
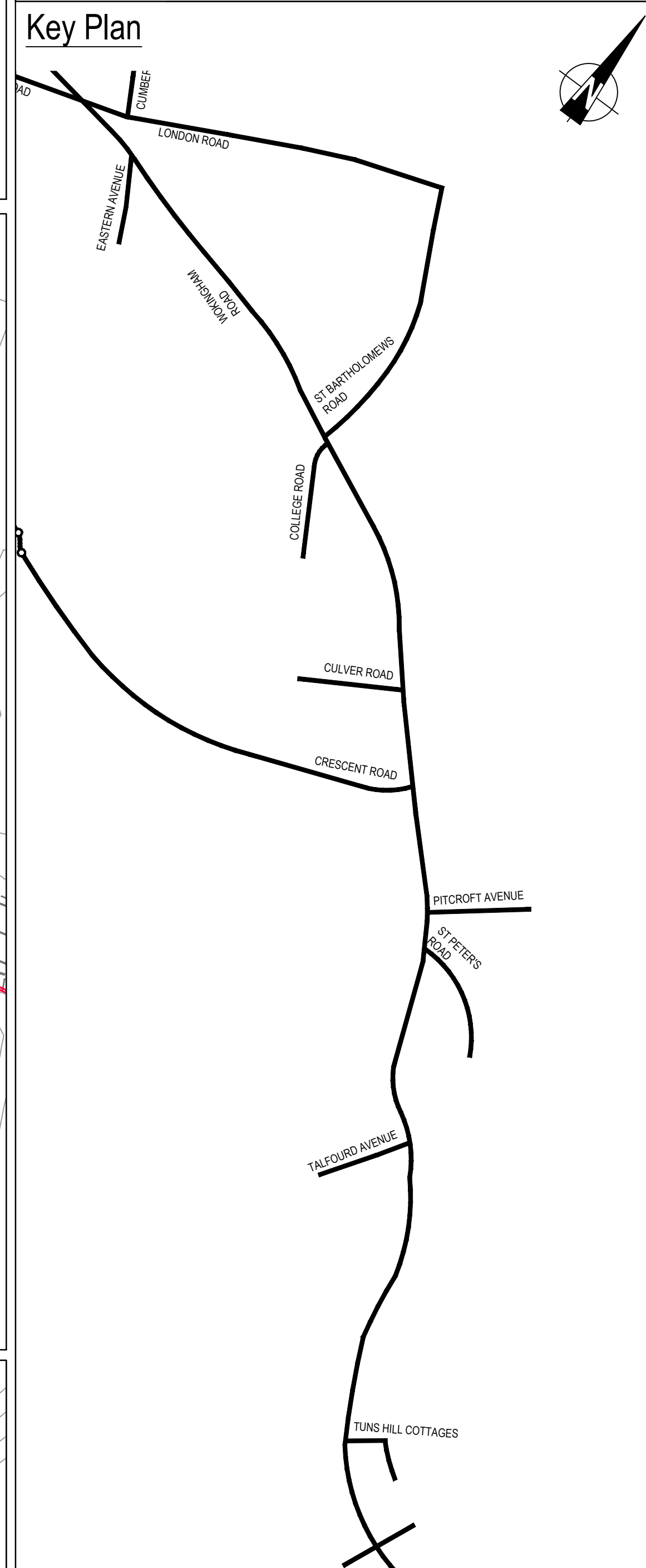
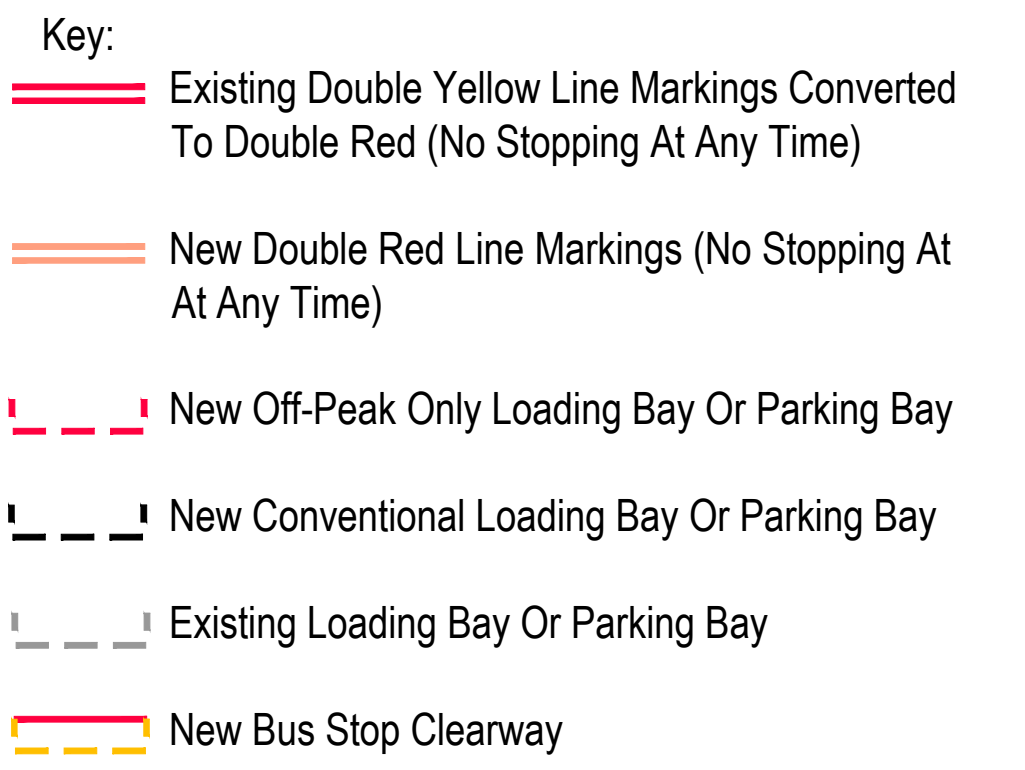

D	TRO LABELS UPDATED FOR WEBSITE	24.05.18	ED	REM	PDP
C	UPDATED TO INCLUDE REVISED SCHEDULES	09.11.17	ED	REM	PDP
B	SCHEME REVISED FOLLOWING RBC COMMENTS	20.10.17	ED	REM	PDP
A	MINOR AMMENDMENTS	12.10.17	ED	-	-
Mark	Revision	Date	Drawn	Chkd	App

UTILITIES NOTE: The position of any existing public or private sewers, utility services, plant or apparatus shown on this drawing is believed to be correct, but no warranty to this is expressed or implied. Other such plant or apparatus may also be present but not shown. The Contractor is therefore advised to undertake his own investigation where the presence of any existing sewers, services, plant or apparatus may affect his operations.

Drawing Issue Status	
----------------------	--

DRAFT FOR COMMENT

--	--

## RED ROUTE SCHEME

TRAFFIC REGULATION ORDER PLANS

AREA 3 - EAST

WOLKINGHAM ROAD SHEET 3 OF 3

WORKINGHAM ROAD - SHEET 3 OF 3

Client	Product	Service	Price	Availability	Notes
Client A	Product X	Service Y	\$100	Available	Client A is interested in Product X and Service Y.
Client B	Product X	Service Y	\$100	Available	Client B is interested in Product X and Service Y.
Client C	Product X	Service Y	\$100	Available	Client C is interested in Product X and Service Y.
Client D	Product X	Service Y	\$100	Available	Client D is interested in Product X and Service Y.
Client E	Product X	Service Y	\$100	Available	Client E is interested in Product X and Service Y.
Client F	Product X	Service Y	\$100	Available	Client F is interested in Product X and Service Y.
Client G	Product X	Service Y	\$100	Available	Client G is interested in Product X and Service Y.
Client H	Product X	Service Y	\$100	Available	Client H is interested in Product X and Service Y.
Client I	Product X	Service Y	\$100	Available	Client I is interested in Product X and Service Y.
Client J	Product X	Service Y	\$100	Available	Client J is interested in Product X and Service Y.
Client K	Product X	Service Y	\$100	Available	Client K is interested in Product X and Service Y.
Client L	Product X	Service Y	\$100	Available	Client L is interested in Product X and Service Y.
Client M	Product X	Service Y	\$100	Available	Client M is interested in Product X and Service Y.
Client N	Product X	Service Y	\$100	Available	Client N is interested in Product X and Service Y.
Client O	Product X	Service Y	\$100	Available	Client O is interested in Product X and Service Y.
Client P	Product X	Service Y	\$100	Available	Client P is interested in Product X and Service Y.
Client Q	Product X	Service Y	\$100	Available	Client Q is interested in Product X and Service Y.
Client R	Product X	Service Y	\$100	Available	Client R is interested in Product X and Service Y.
Client S	Product X	Service Y	\$100	Available	Client S is interested in Product X and Service Y.
Client T	Product X	Service Y	\$100	Available	Client T is interested in Product X and Service Y.
Client U	Product X	Service Y	\$100	Available	Client U is interested in Product X and Service Y.
Client V	Product X	Service Y	\$100	Available	Client V is interested in Product X and Service Y.
Client W	Product X	Service Y	\$100	Available	Client W is interested in Product X and Service Y.
Client X	Product X	Service Y	\$100	Available	Client X is interested in Product X and Service Y.
Client Y	Product X	Service Y	\$100	Available	Client Y is interested in Product X and Service Y.
Client Z	Product X	Service Y	\$100	Available	Client Z is interested in Product X and Service Y.

Reading

Working better with you

Date of 1st Issue	Designed	Drawn
-------------------	----------	-------

SEPT 2017	LA	LA	Offices throughout the UK and Europe
-----------	----	----	--------------------------------------

Scale	1:500	Checked PR	Approved PDB	the UK and Europe <b>www.peterbrett.com</b>
-------	-------	---------------	-----------------	--

Drawing Number	Revision	© Peter Brett Associates LLP
----------------	----------	------------------------------

40446/5501/303	D	READING Tel: 0118 950 0761
----------------	---	-------------------------------

File Location: I:\ASAP\red route review, reading\transport\drawings, pdfs, gis, photos and videocad\cwg\east\0486-5501-301 to 303 to\_rev d\_bowditch