

Site Boundary

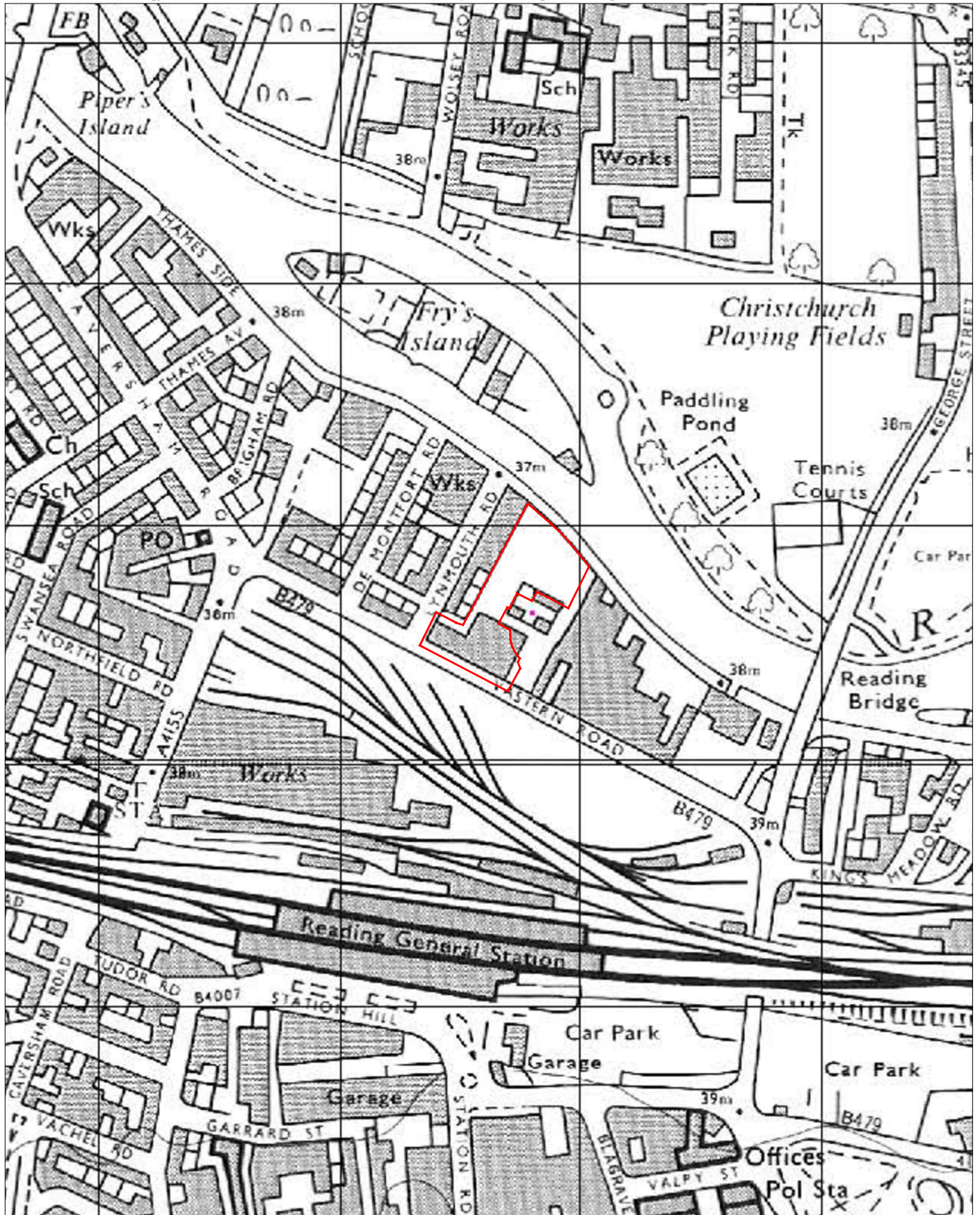

Not to Scale:
Illustrative Only

Figure 10:
1957 Ordnance Survey
Map



 Site Boundary



Not to Scale:
Illustrative Only

Figure 11:
1973 Ordnance Survey
Map

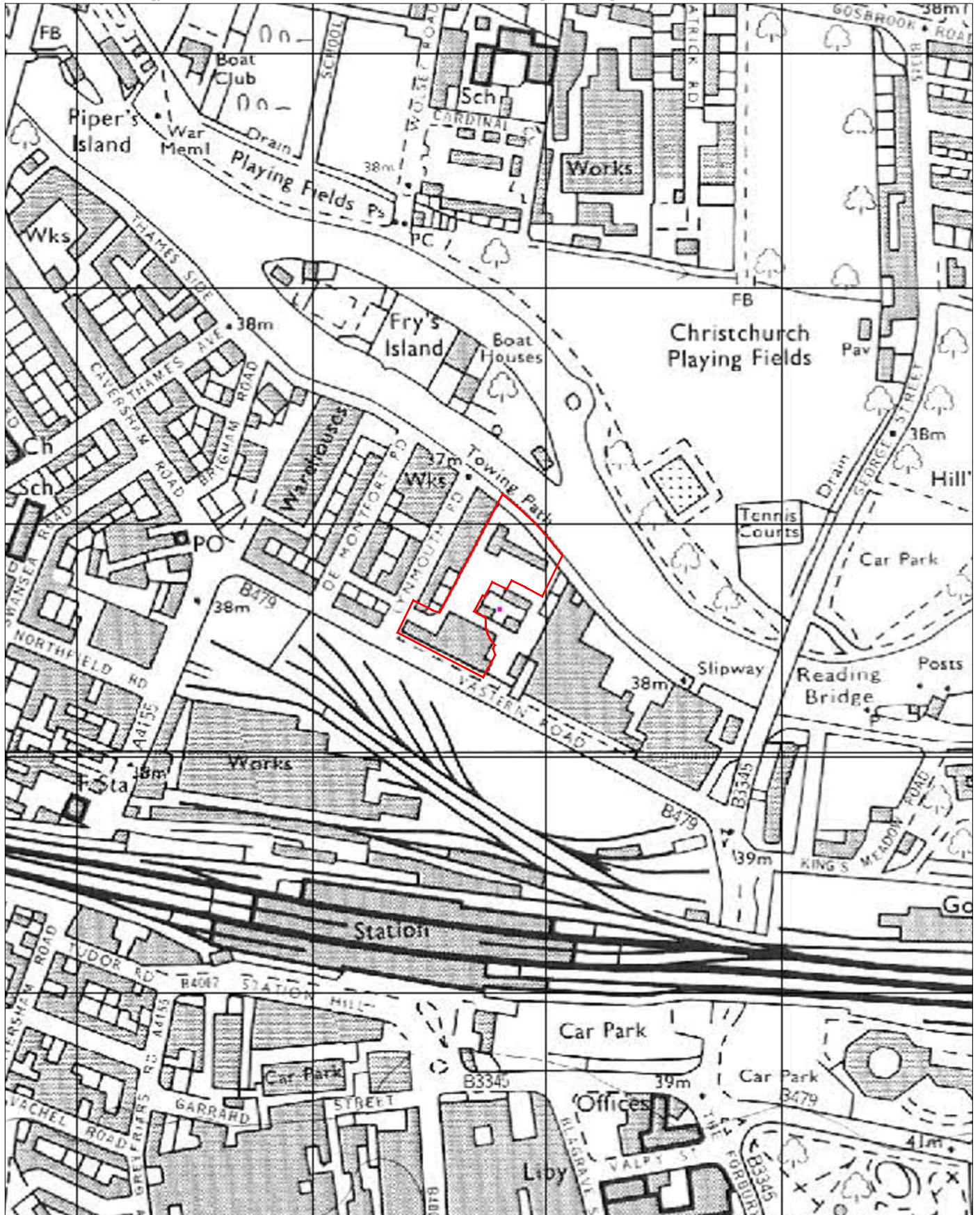

 Site Boundary



Not to Scale:
Illustrative Only

Figure 12:
1979 Ordnance Survey
Map

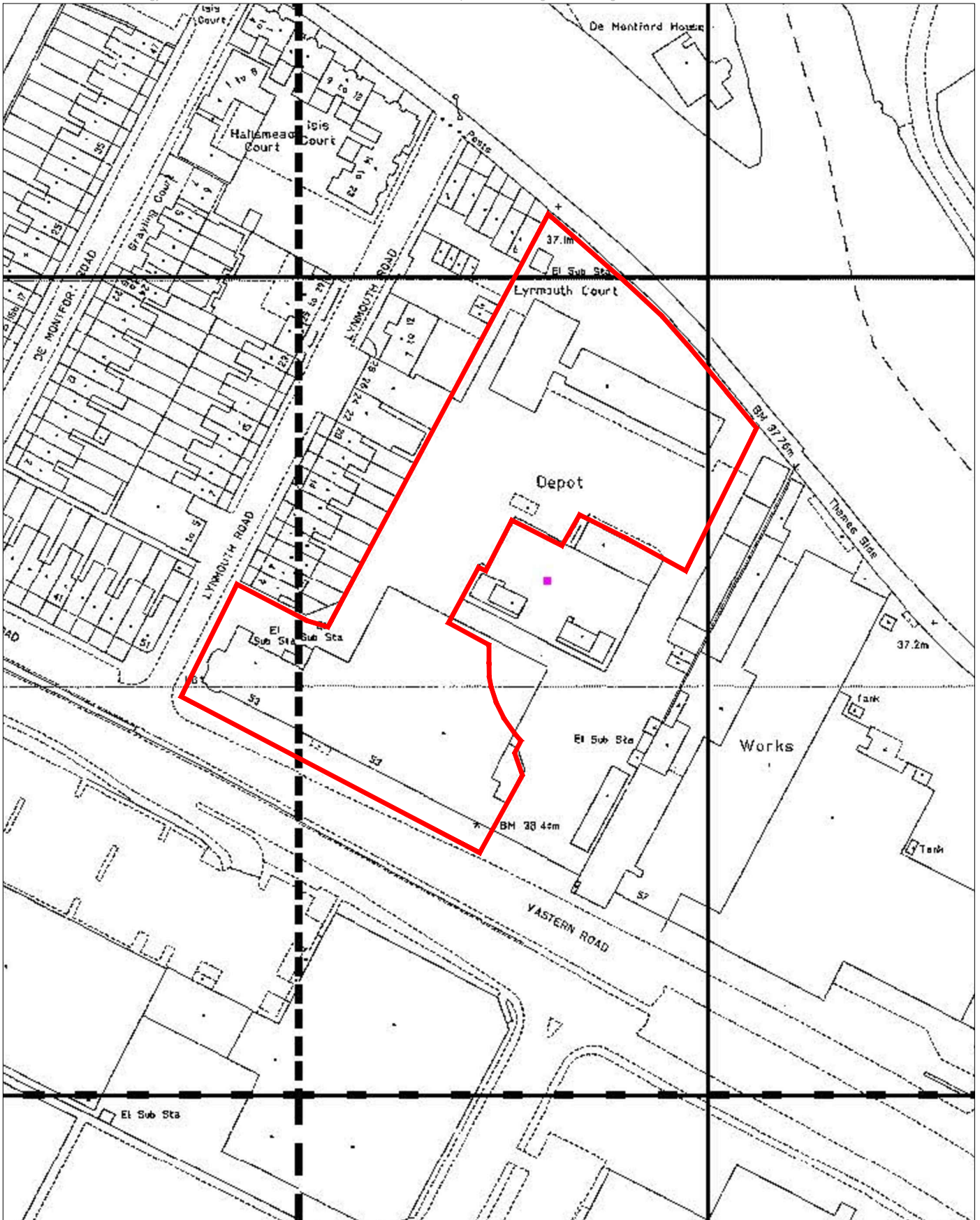

 Site Boundary



Not to Scale:
Illustrative Only

Figure 13:
1993 Ordnance Survey
Map



Image © 2019 The GeoInformation Group

 Site Boundary



Not to Scale:
Illustrative Only

Figure 14:
2003 Google Earth View

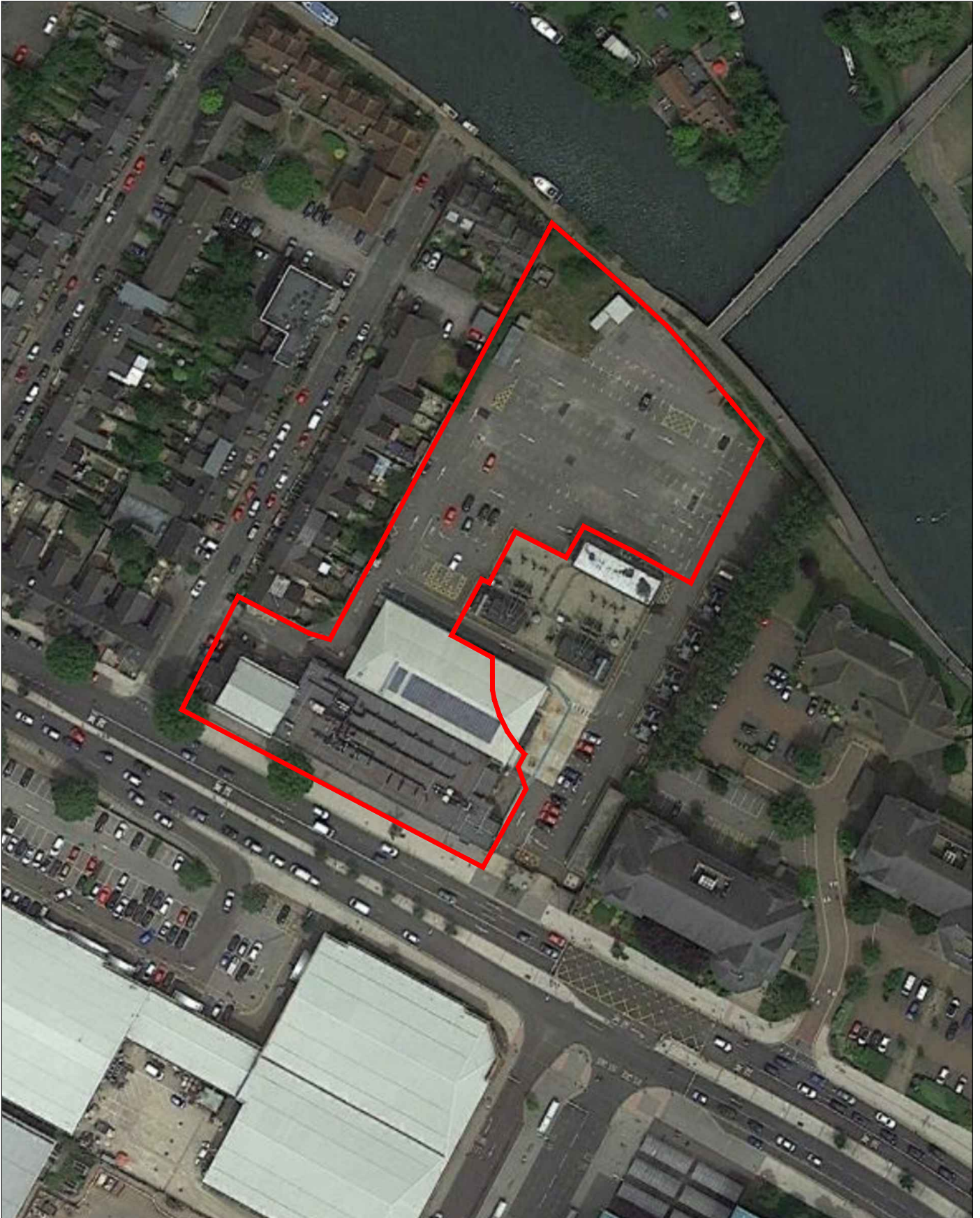

 Site Boundary



Not to Scale:
Illustrative Only

Figure 15:
2018 Google Earth View



Plate 1: View of the site from Vastern Road Looking Northwest



Plate 2: View of the Site Looking South

APPENDIX ONE: Geotechnical Data



BOREHOLE LOG

Telephone: 01452 739165 , Fax: 01452 739220 , Email: info@ccground.co.uk

Project Name: SSE Site, Vastern Road, Reading	Project No: C5925	Co-ords: E 471576 N 174181	Hole Type CP
Location: Vastern Road, Reading, RG1 8BU		Level: 38.39mAOD	Scale 1 : 50.00
Client: SSE Plc		Dates: Start: 29/01/2018 End: 31/01/2018	Logged By MM

(m)	Water Levels	Samples & In Situ Testing			Sample	Install	Description	Depth (m)	Level (mAD)	Legend
		No/Type	Depth (m)	Result						
1	2	B	0.20 - 0.40		[Diagram of borehole casing]	MADE GROUND: Grey ASPHALT.	0.10	38.29	[Legend symbols]	
		ES	0.20			MADE GROUND: Dark grey sandy slightly silty angular fine to coarse GRAVEL of siliceous material and brick with low cobble content.	0.40	37.99		
		B	0.40 - 0.60			MADE GROUND: Brown sandy silty angular fine to coarse GRAVEL of siliceous material and brick with medium cobble content of brick.	0.60	37.79		
		B	0.50			MADE GROUND: Grey CONCRETE.	0.70	37.69		
		B	0.70 - 1.20			MADE GROUND: Soft dark greyish brown slightly gravelly sandy CLAY. Gravel is angular fine to coarse of siliceous material, concrete and brick.	(0.80)			
2	1	ES	1.20	S 4		Soft becoming very soft green slightly sandy CLAY with a moderate organic odour. (ALLUVIUM)	1.50	36.89		
		SPT	1.20 - 1.65							
		D	2.00							
3	1	ES	2.00 - 2.45				(2.50)			
		UT100	2.50							
4	1	D	3.00	S<1						
		SPT	3.00 - 3.45							
5	1	B	4.00 - 4.45	S 5		Loose grey silty very sandy angular to subangular fine to coarse GRAVEL of siliceous material. (KEMPTON PARK GRAVEL)	4.00	34.39		
		D	4.00							
6	1	SPT C	4.00 - 4.45				(1.00)			
		B	5.00 - 5.45	C 25		Medium dense grey sandy silty angular to sub-angular fine to coarse GRAVEL of siliceous material. (KEMPTON PARK GRAVEL)	5.00	33.39		
7	1	D	5.00							
		SPT C	5.00 - 5.45				(1.50)			
8	1	D	6.00							
		SPT C	6.50 - 6.95	C 27		Medium dense light brown sandy becoming very sandy silty angular to sub-rounded fine to coarse GRAVEL of siliceous material. (KEMPTON PARK GRAVEL)	6.50	31.89		
8	1	D	7.00							
							(2.50)			

EQUIPMENT: Hand tools. Hydraulic breaker. Light cable percussion rig.
METHOD: Hard standing broken out using hydraulic breaker with a range of chisels and continued with hand dug inspection pit: 0.00-1.20m. Cable percussion drilled using 250mm diameter clay cutter and bailer 1.20-1.70m and 200mm diameter clay cutter and bailer 1.70-12.00m.
CASING: 250mm diameter to 1.70m. 200mm diameter to 10.50m.
GROUNDWATER: Encountered at 4.00m, and rose to 3.40m after 20 minutes; and at 8.00m and rose to 1.70m after 20 minutes.
INSTALLATION: Borehole was sealed with bentonite pellets: 7.00-12.00m. 50mm ID HDPE slotted pipe with washed gravel response zone: 7.00-1.00m. 50mm ID HDPE plain pipe with bentonite pellet seal: 1.00-0.20m. Flush 150mm steel cover set in concrete: Flush cover set in concrete: 0.20-0.10m. Gas valve fitted. Surface reinstated with tarmacadam 0.10-0.00m.
REMARKS: Borehole was installed on 31/1/18. Clean drilling techniques; bentonite seal from 1.50-2.00m. PID readings taken on all environmental samples. Results: 0.20m - 0.10ppm; 0.50m -0.20ppm; 1.20m - 0.20.ppm; 2.00m - 0.40ppm.

Groundwater:

Date	Strike Depth (m)	Casing Depth (m)	Depth After Observation (m)
30/01/18	4.00	4.00	3.40
30/01/18	8.00	7.60	1.70

Hole Progress:

Date	Hole Depth (m)	Casing Depth (m)	Water Depth (m)
29/01/2018 17:00	0.05		
30/01/2018 08:00	0.05		



BOREHOLE LOG

Telephone: 01452 739165 , Fax: 01452 739220 , Email: info@ccground.co.uk

Project Name: SSE Site, Vastern Road, Reading	Project No: C5925	Co-ords: E 471576 N 174181	Hole Type CP
Location: Vastern Road, Reading, RG1 8BU		Level: 38.39mAOD	Scale 1 : 50.00
Client: SSE Plc		Dates: Start: 29/01/2018 End: 31/01/2018	Logged By MM

(m)	Water Levels	Samples & In Situ Testing			Sample	Install	Description	Depth (m)	Level (mAD)	Legend
		No/Type	Depth (m)	Result						
		D SPT	8.00 8.00 - 8.45	S 10		Medium dense light brown sandy becoming very sandy silty angular to sub-rounded fine to coarse GRAVEL of siliceous material. (KEMPTON PARK GRAVEL) (continued from previous sheet) 8.00m: Firm grey gravelly sandy clay. Gravel angular to sub-rounded fine to medium.				
9		D	9.00			CHALK recovered as: light brown and off white slightly sandy slightly silty angular to sub-angular fine to coarse GRAVEL and COBBLES of weak low to medium density chalk. (WHITE CHALK SUBGROUP)	9.00	29.39		
		SPT	9.50 - 9.95	S 6						
10		D	10.00				(3.00)			
11		D SPT	11.00 11.00 - 11.45	S 12						
12		D	12.00			Borehole completed at 12.00m	12.00	26.39		
13										
14										
15										
16										
17										

Groundwater:

Date	Strike Depth (m)	Casing Depth (m)	Depth After Observation (m)
------	------------------	------------------	-----------------------------

Hole Progress:

Date	Hole Depth (m)	Casing Depth (m)	Water Depth (m)
30/01/2018 17:00	12.00	10.50	3.60
31/01/2018 08:00	12.00	10.50	



INSPECTION PIT LOG

Telephone: 01452 739165 , Fax: 01452 739220 , Email: info@ccground.co.uk

Project Name: SSE Site, Vastern Road, Reading	Project No: C5925	Co-ords: E 471596 N 174164 Level: 38.30mAOD	Date 29/01/2018
Location: Vastern Road, Reading, RG1 8BU	Dimensions: 0.50m Depth 0.80m		Scale 1 : 12.5
Client: SSE Plc			Logged By MM

(m)	Water Levels	Samples & In Situ Testing			Description	Depth (m)	Level (mAD)	Legend
		No/Type	Depth (m)	Result				
					MADE GROUND: Grey ASPHALT.	(0.10)		
		B	0.10 - 0.15		MADE GROUND: Dark grey sandy slightly silty angular fine to coarse GRAVEL of siliceous material and brick.	0.10	38.20	
		ES	0.15		MADE GROUND: Grey CONCRETE.	0.15	38.15	
						(0.65)		
					Inspection pit completed at 0.80m	0.80	37.50	

DRAFT

EQUIPMENT: Hand tools. Hydraulic breaker.
 METHOD: Hard standing broken out using hydraulic breaker with a range of chisels and continued with hand dug inspection pit: 0.00-0.80m.
 CASING: None used.
 GROUNDWATER: None encountered.
 BACKFILL: Borehole was backfilled with bentonite pellets and ground surface reinstated.
 REMARKS: Unable to advance hole through concrete. Relocated as BH1002A. PID readings taken on all environmental samples. Results: 0.15m - 0.20ppm.



INSPECTION PIT LOG

Telephone: 01452 739165 , Fax: 01452 739220 , Email: info@ccground.co.uk

Project Name: SSE Site, Vastern Road, Reading	Project No: C5925	Co-ords: E 471600 N 174161 Level: 38.28mAOD	Date 30/01/2018
Location: Vastern Road, Reading, RG1 8BU	Dimensions: 0.50m Depth 0.80m		Scale 1 : 12.5
Client: SSE Plc			Logged By MM

(m)	Water Levels	Samples & In Situ Testing			Description	Depth (m)	Level (mAD)	Legend
		No/Type	Depth (m)	Result				
					MADE GROUND: Grey ASPHALT.	(0.10)		
					MADE GROUND: Grey to brown sandy slightly silty angular fine to coarse GRAVEL of siliceous material and brick with low cobble content and rare possible asbestos containing material.	0.10	38.18	
		ES	0.50			(0.70)		
					0.80m: Concrete across base of pit. Inspection pit completed at 0.80m	0.80	37.48	

DRAFT

EQUIPMENT: Hand tools. Hydraulic breaker.
 METHOD: Hard standing broken out using hydraulic breaker with a range of chisels and continued with hand dug inspection pit: 0.00-0.80m.
 CASING: None used.
 GROUNDWATER: None encountered.
 BACKFILL: Borehole was backfilled with bentonite pellets and ground surface reinstated.
 REMARKS: Unable to advance hole through concrete. Relocated as BH1002B. PID readings taken on all environmental samples. Results: 0.50m - 0.00ppm.



INSPECTION PIT LOG

Telephone: 01452 739165 , Fax: 01452 739220 , Email: info@ccground.co.uk

Project Name: SSE Site, Vastern Road, Reading	Project No: C5925	Co-ords: E 471592 N 174149 Level: 38.37mAOD	Date 30/01/2018
Location: Vastern Road, Reading, RG1 8BU	Dimensions: 0.50m Depth 0.45m		Scale 1 : 12.5
Client: SSE Plc			Logged By MM

(m)	Water Levels	Samples & In Situ Testing			Description	Depth (m)	Level (mAOD)	Legend
		No/Type	Depth (m)	Result				
					MADE GROUND: Grey ASPHALT.	(0.10)		
					MADE GROUND: Red brick MASONRY.	0.10	38.27	
						(0.25)		
					MADE GROUND: Grey CONCRETE.	0.35	38.02	
					0.450m: 1no. metal pipe approximately 50mm diameter, broken with surround of light grey to brown sandy slightly silty angular fine gravel of siliceous material. Inspection pit completed at 0.45m	(0.10) 0.45	37.92	

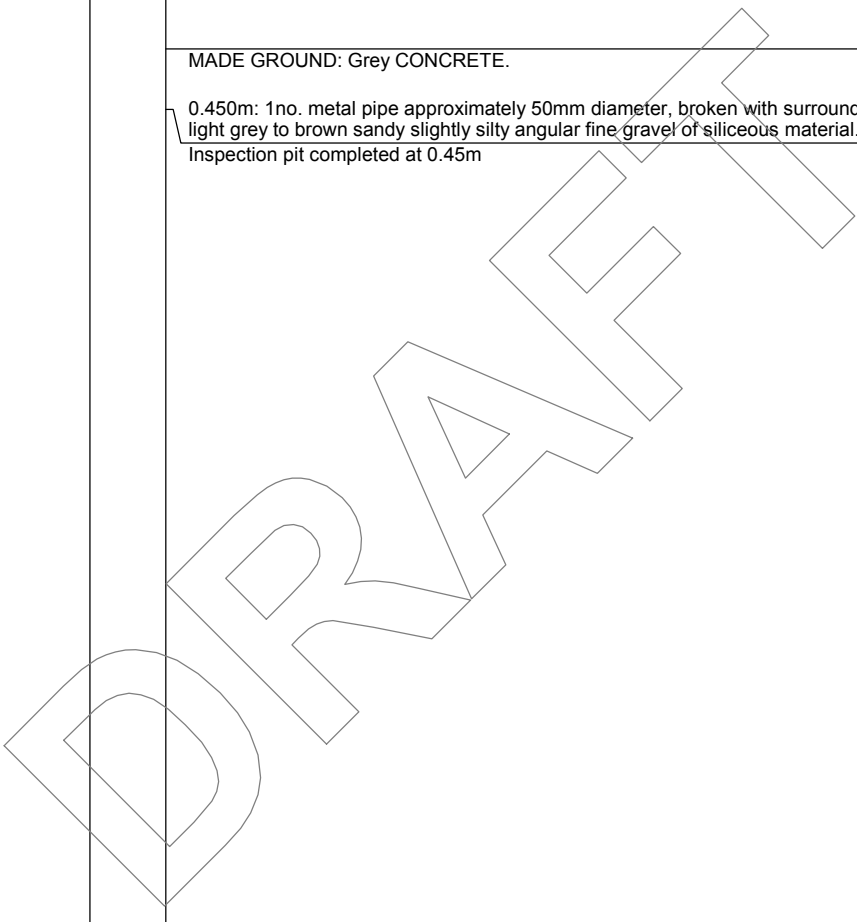

EQUIPMENT: Hand tools. Hydraulic breaker.
 METHOD: Hard standing broken out using hydraulic breaker with a range of chisels and continued with hand dug inspection pit: 0.00-0.45m.
 CASING: None used.
 GROUNDWATER: None encountered.
 BACKFILL: Borehole was backfilled with bentonite pellets and ground surface reinstated.
 REMARKS: Metal pipe in base of pit. Relocated as BH1002C.



BOREHOLE LOG

Telephone: 01452 739165 , Fax: 01452 739220 , Email: info@ccground.co.uk

Project Name: SSE Site, Vastern Road, Reading	Project No: C5925	Co-ords: E 471591 N 174147	Hole Type CP
Location: Vastern Road, Reading, RG1 8BU		Level: 38.40mAOD	Scale 1 : 50.00
Client: SSE Plc		Dates: Start: 31/01/2018 End: 02/02/2018	Logged By MM

(m)	Water Levels	Samples & In Situ Testing			Sample	Install	Description	Depth (m)	Level (mAOD)	Legend
		No/Type	Depth (m)	Result						
1	2	B ES	0.10 - 0.50 0.20			MADE GROUND: Grey ASPHALT.	0.10	38.30	1	
		B ES	0.60 0.65 - 1.10			MADE GROUND: Brown tending to grey sandy slightly silty angular fine to coarse GRAVEL of siliceous material and red brick with medium cobble content. Cobbles are angular of brick. MADE GROUND: Red brick MASONRY.	0.30 0.50 0.65	38.10 37.90 37.75		
2	1	B ES	1.00			MADE GROUND: Light brown locally grey sandy slightly silty angular fine to coarse GRAVEL of siliceous material and red brick.	(0.45)	37.30	2	
		D	1.20			MADE GROUND: Dark greyish brown slightly gravelly sandy CLAY. Gravel is angular fine to coarse of siliceous material, concrete and red brick.	1.10			
3	2	ES SPT	1.50 1.50 - 1.65	S 6		Very soft dark grey slightly sandy CLAY with occasional partially decomposed organic material (<5mm). (ALLUVIUM)	(1.20)		3	
		ES UT100	2.50 2.50 - 2.95			Soft to firm greenish grey slightly sandy CLAY. (ALLUVIUM)	2.30	36.10		
4	1	D	3.00				(1.50)		4	
		SPT	3.50 - 3.95	S 31						
5	4	B	3.80 - 4.30			Dense grey sandy silty angular to sub-angular fine to coarse GRAVEL of siliceous material. (KEMPTON PARK GRAVEL)	3.80	34.60	5	
		B SPT C	4.50 - 5.00 4.50 - 4.95	C 34			(1.30)			
6	5	B SPT C	5.50 - 6.00 5.50 - 5.95	C 27		Medium dense locally dense light brown sandy tending to very sandy slightly silty angular to sub-angular fine to coarse GRAVEL of siliceous material. (KEMPTON PARK GRAVEL)	5.10	33.30	6	
		B SPT C	7.00 - 7.50 7.00 - 7.45	C 30			(5.00)			
8	2								8	

EQUIPMENT: Hand tools. Hydraulic breaker. Light cable percussion rig.
METHOD: Hard standing broken out using hydraulic breaker with a range of chisels and continued with hand dug inspection pit: 0.00-1.20m. Cable percussion drilled using 200mm diameter clay cutter and bailer 1.20-10.50m and 150mm diameter clay cutter and bailer 10.50-35.00m.
CASING: 250mm diameter to 1.70m, 200mm diameter to 10.50m, 150mm diameter to 24.90m.
GROUNDWATER: Encountered at 4.00m, and rose to 3.40m after 20 minutes; and at 8.00m and rose to 1.70m after 20 minutes.
INSTALLATION: Borehole was backfilled with bentonite pellets: 35.00-7.00m. 50mm ID HDPE slotted pipe with washed gravel response zone: 7.00-2.00m. 50mm ID HDPE plain pipe with bentonite pellet seal: 2.00-0.20m. Flush 150mm steel cover set in concrete: Flush cover set in concrete: 0.20-0.10m. Gas valve fitted. Surface reinstated with tarmacadam 0.10-0.00m.
REMARKS: Clean drilling techniques; bentonite seal from 1.50-2.00m. PID readings taken on all environmental samples. Results: 0.20m - 0.00ppm; 0.60m -1.50ppm; 1.00m - 0.00.ppm; 1.50m - 4.50ppm; 2.50m - 0.30ppm.

Groundwater:

Date	Strike Depth (m)	Casing Depth (m)	Depth After Observation (m)
31/01/18	4.00	4.00	3.40
01/02/18	8.00	8.00	1.70

Hole Progress:

Date	Hole Depth (m)	Casing Depth (m)	Water Depth (m)
31/01/2018 17:00	7.00	6.90	3.20
01/02/2018 08:00	7.00	6.90	



BOREHOLE LOG

Telephone: 01452 739165 , Fax: 01452 739220 , Email: info@ccground.co.uk

Project Name: SSE Site, Vastern Road, Reading	Project No: C5925	Co-ords: E 471591 N 174147	Hole Type CP
Location: Vastern Road, Reading, RG1 8BU		Level: 38.40mAOD	Scale 1 : 50.00
Client: SSE Plc		Dates: Start: 31/01/2018 End: 02/02/2018	Logged By MM

(m)	Water Levels	Samples & In Situ Testing			Sample	Install	Description	Depth (m)	Level (mAD)	Legend
		No/Type	Depth (m)	Result						
9		B SPT C	8.50 - 9.00 8.50 - 8.95	C 21		Medium dense locally dense light brown sandy tending to very sandy slightly silty angular to sub-angular fine to coarse GRAVEL of siliceous material. (KEMPTON PARK GRAVEL) (continued from previous sheet)				
10		B SPT C	10.00 - 10.50 10.00 - 10.45	C 8		CHALK recovered as light brown and off white slightly sandy silty angular to sub-angular fine to coarse GRAVEL with rare flints. Clasts are very weak low to medium dense. (Dc) (WHITE CHALK SUBGROUP)	10.10	28.30		
11		U100	11.50 - 11.95		█		(1.90)			
12		D	12.00			CHALK recovered as off white sandy silty angular to sub-angular fine to coarse GRAVEL with rare rounded flints. Clasts are weak high density. (WHITE CHALK SUBGROUP)	12.00	26.40		
13		SPT	13.00 - 13.45	S 8						
14		D	14.00							
15		U100	14.50 - 14.95		█					
15		D	15.00							
16		SPT	16.00 - 16.45	S 33						
17		D	17.00							
		U100	17.50 - 17.95		█					

Groundwater:			
Date	Strike Depth (m)	Casing Depth (m)	Depth After Observation (m)

Hole Progress:			
Date	Hole Depth (m)	Casing Depth (m)	Water Depth (m)



BOREHOLE LOG

Telephone: 01452 739165 , Fax: 01452 739220 , Email: info@ccground.co.uk

Project Name: SSE Site, Vastern Road, Reading	Project No: C5925	Co-ords: E 471591 N 174147	Hole Type CP
Location: Vastern Road, Reading, RG1 8BU		Level: 38.40mAOD	Scale 1 : 50.00
Client: SSE Plc		Dates: Start: 31/01/2018 End: 02/02/2018	Logged By MM

(m)	Water Levels	Samples & In Situ Testing			Sample	Install	Description	Depth (m)	Level (mAD)	Legend
		No/Type	Depth (m)	Result						
18		D	18.00			CHALK recovered as off white sandy silty angular to sub-angular fine to coarse GRAVEL with rare rinded flints. Clasts are weak high density. (WHITE CHALK SUBGROUP) (continued from previous sheet)				
19		SPT	19.00 - 19.45	S 46						
20		U100	20.50 - 20.95							
21		D	21.00							
22		SPT	22.00 - 22.45	S*55						
23		B	23.50 - 24.00				(23.00)			
24										
25		SPT	25.00 - 25.45	S*188						
26		SPT	26.50 - 26.95	S*81						
27										

Groundwater:

Date	Strike Depth (m)	Casing Depth (m)	Depth After Observation (m)
------	------------------	------------------	-----------------------------

Hole Progress:

Date	Hole Depth (m)	Casing Depth (m)	Water Depth (m)
01/02/2018 17:00	25.00	24.90	3.80
02/02/2018 08:00	25.00	24.90	3.60



BOREHOLE LOG

Telephone: 01452 739165 , Fax: 01452 739220 , Email: info@ccground.co.uk

Project Name: SSE Site, Vastern Road, Reading	Project No: C5925	Co-ords: E 471591 N 174147	Hole Type CP
Location: Vastern Road, Reading, RG1 8BU	Level: 38.40mAOD		Scale 1 : 50.00
Client: SSE Plc	Dates: Start: 31/01/2018 End: 02/02/2018		Logged By MM

(m)	Water Levels	Samples & In Situ Testing			Sample	Install	Description	Depth (m)	Level (mAD)	Legend
		No/Type	Depth (m)	Result						
28		SPT	28.00 - 28.45	S*176		CHALK recovered as off white sandy silty angular to sub-angular fine to coarse GRAVEL with rare rinded flints. Clasts are weak high density. (WHITE CHALK SUBGROUP) (continued from previous sheet)				
29		SPT	29.50 - 29.95	S*107						
30										
31		SPT	31.00 - 31.45	S*103						
32		SPT	32.50 - 32.95	S*120						
33										
34		SPT	34.00 - 34.45	S*83						
35		D	35.00			Borehole completed at 35.00m	35.00	3.40		
36										
37										

DRAFT

Groundwater:

Date	Strike Depth (m)	Casing Depth (m)	Depth After Observation (m)
------	------------------	------------------	-----------------------------

Hole Progress:

Date	Hole Depth (m)	Casing Depth (m)	Water Depth (m)
02/02/2018 17:00	35.00	34.90	3.60



INSPECTION PIT LOG

Telephone: 01452 739165 , Fax: 01452 739220 , Email: info@ccground.co.uk

Project Name: SSE Site, Vastern Road, Reading	Project No: C5925	Co-ords: E 471556 N 174145 Level: 38.57mAOD	Date 01/02/2018
Location: Vastern Road, Reading, RG1 8BU	Dimensions: 0.50m Depth 0.80m		Scale 1 : 12.5
Client: SSE Plc			Logged By MM

(m)	Water Levels	Samples & In Situ Testing			Description	Depth (m)	Level (mAD)	Legend
		No/Type	Depth (m)	Result				
					MADE GROUND: Grey ASPHALT.	(0.10)		
		B	0.10 - 0.25		MADE GROUND: Brown to grey slightly gravelly slightly silty SAND. Gravel is angular fine to coarse of siliceous material and brick.	0.10	38.47	
		D ES	0.20		MADE GROUND: Red brick MASONRY.	(0.15)		
						0.25	38.32	
						(0.20)		
					MADE GROUND: Brown to grey gravelly slightly silty SAND. Gravel is angular fine to coarse of siliceous material and brick.	0.45	38.12	
					MADE GROUND: Grey CONCRETE.	(0.10)	38.02	
		B	0.65 - 0.80		MADE GROUND: Brown to grey gravelly slightly silty SAND. Gravel is angular fine to coarse of siliceous material and brick.	0.65	37.92	
		D ES	0.80		0.80m: Clay pipe in north face of inspection pit. Intact (approximately 100mm). Inspection pit completed at 0.80m	(0.15)		
						0.80	37.77	

EQUIPMENT: Hand tools. Hydraulic breaker.
 METHOD: Hard standing broken out using hydraulic breaker with a range of chisels and continued with hand dug inspection pit: 0.00-0.80m.
 CASING: None used.
 GROUNDWATER: None encountered.
 BACKFILL: Borehole was backfilled with bentonite pellets and ground surface reinstated.
 REMARKS: Borehole terminated due to clay pipe at 0.80m. Relocated as BH1003A. PID readings taken on all environmental samples. Results: 0.20m - 0.30ppm; 0.80m -0.20ppm.

CC INS PIT LOG C5925.GPJ CCGI GINT STD AGS 4_0.GDT 9/3/18



INSPECTION PIT LOG

Telephone: 01452 739165 , Fax: 01452 739220 , Email: info@ccground.co.uk

Project Name: SSE Site, Vastern Road, Reading	Project No: C5925	Co-ords: E 471557 N 174145 Level: 38.56mAOD	Date 02/02/2018
Location: Vastern Road, Reading, RG1 8BU	Dimensions: m		Scale 1 : 12.5
Client: SSE Plc	Depth 1.50m	E 	Logged By MM

(m)	Water Levels	Samples & In Situ Testing			Description	Depth (m)	Level (mAD)	Legend
		No/Type	Depth (m)	Result				
					MADE GROUND: Grey ASPHALT.	(0.10)		
					MADE GROUND: Brownish grey slightly gravelly slightly silty SAND. Gravel is angular fine to coarse of siliceous material and brick.	0.10 (0.10)	38.46	
					MADE GROUND: Red brick MASONRY.	0.20	38.36	
						(0.20)		
					MADE GROUND: Brownish grey gravelly slightly silty SAND. Gravel is angular fine to coarse of siliceous material and brick.	0.40	38.16	
						(0.30)		
					MADE GROUND: Grey CONCRETE.	0.70	37.86	
						(0.20)		
		B	0.90 - 1.20		MADE GROUND: Loose brownish grey gravelly slightly silty (ashy) SAND with low cobble content. Gravel is angular fine to coarse of siliceous material and brick. Cobbles are angular of brick.	0.90	37.66	
		D ES	1.00					
1		SPT	1.20 - 1.65		1.20-1.50m: Concrete footing in north face of the pit.	(0.60)		
					Inspection pit completed at 1.50m	1.50	37.06	
2								

EQUIPMENT: Hand tools. Hydraulic breaker. Light cable percussion rig.
 METHOD: Hard standing broken out using hydraulic breaker with a range of chisels and continued with hand dug inspection pit: 0.00-1.15m. Cable percussion drilled using 200mm diameter clay cutter and bailer 1.20-1.50m
 CASING: None used.
 GROUNDWATER: Groundwater seepage encountered at 0.50m. No rise is record.
 BACKFILL: Borehole was backfilled with bentonite pellets and ground surface reinstated.
 REMARKS: Unable to advance hole through concrete. Relocated as BH1003B. PID readings taken on all environmental samples. Results: 1.00m - 0.30ppm.



INSPECTION PIT LOG

Telephone: 01452 739165 , Fax: 01452 739220 , Email: info@ccground.co.uk

Project Name: SSE Site, Vastern Road, Reading	Project No: C5925	Co-ords: E 471544 N 174148 Level: 38.71mAOD	Date 02/02/2018
Location: Vastern Road, Reading, RG1 8BU	Dimensions: 0.50m Depth 0.70m		Scale 1 : 12.5
Client: SSE Plc			Logged By TH

(m)	Water Levels	Samples & In Situ Testing			Description	Depth (m)	Level (mAD)	Legend
		No/Type	Depth (m)	Result				
		C	0.05 - 0.70		MADE GROUND: Black ASPHALT.	0.08	38.63	
					MADE GROUND: Dark grey CONCRETE.	(0.32)		
					MADE GROUND: Light grey CONCRETE.	0.40	38.31	
					Inspection pit completed at 0.70m	0.70	38.01	

DRAFT

EQUIPMENT: Hand tools. Hydraulic breaker. Terrier 2002 track mounted rig.
 METHOD: Hard standing broken out using hydraulic breaker with a range of chisels: 0.00-0.05m. Borehole advanced using 300mm diameter coring barrel: 0.05-0.70m.
 CASING: None used.
 GROUNDWATER: None encountered.
 BACKFILL: Borehole was backfilled with arisings and ground surface reinstated.
 REMARKS: Unable to advance hole through concrete. Relocated as BH1003C.



INSPECTION PIT LOG

Telephone: 01452 739165 , Fax: 01452 739220 , Email: info@ccground.co.uk

Project Name: SSE Site, Vastern Road, Reading	Project No: C5925	Co-ords: E 471544 N 174137 Level: 38.76m AOD	Date 05/02/2018
Location: Vastern Road, Reading, RG1 8BU	Dimensions: 0.50m Depth 0.50m		Scale 1 : 12.5
Client: SSE Plc			Logged By TH/MM

(m)	Water Levels	Samples & In Situ Testing			Description	Depth (m)	Level (mAD)	Legend
		No/Type	Depth (m)	Result				
		C	0.00 - 0.20		MADE GROUND: Dark grey ASPHALT.	(0.10)		
		B	0.10		MADE GROUND: Brown very sandy slightly clayey angular to sub-rounded fine to coarse GRAVEL mixed lithologies including concrete, red brick, chalk and siliceous material.	0.10	38.66	
		D ES	0.20					
		B	0.30 - 0.45			(0.40)		
		D ES	0.45		0.40-0.47m: Clayey.			
					0.50m: Concrete across base of pit. Inspection pit completed at 0.50m	0.50	38.26	

DRAFT

EQUIPMENT: Hand tools. Hydraulic breaker. Terrier 2002 track mounted rig.
 METHOD: Hard standing broken out using hydraulic breaker with a range of chisels: 0.00-0.05m. Borehole advanced using 300mm diameter coring barrel utilizing water flush: 0.05-0.20m.
 Hand dug inspection pit: 0.20-0.50m.
 CASING: None used.
 GROUNDWATER: None encountered.
 BACKFILL: None used.
 REMARKS: Unable to advance hole through concrete at 0.50. Relocated as BH1003D. Inspection pit covered and fenced off to be continued using rotary drilling techniques: See BH2004. PID readings taken on all environmental samples. Results: 0.20m -0.20ppm; 0.45m -0.40ppm.



INSPECTION PIT LOG

Telephone: 01452 739165 , Fax: 01452 739220 , Email: info@ccground.co.uk

Project Name: SSE Site, Vastern Road, Reading	Project No: C5925	Co-ords: E 471535 N 174144 Level: 38.72mAOD	Date 05/02/2018
Location: Vastern Road, Reading, RG1 8BU	Dimensions: 0.60m Depth 0.05m		Scale 1 : 12.5
Client: SSE Plc			Logged By TH

(m)	Water Levels	Samples & In Situ Testing			Description	Depth (m)	Level (mAD)	Legend
		No/Type	Depth (m)	Result				
					MADE GROUND: Dark grey ASPHALT. 0.05m: Concrete across base of inspection pit. Inspection pit completed at 0.05m	0.05	38.67	

DRAFT

EQUIPMENT: Hydraulic breaker.
 METHOD: Hard standing broken out using hydraulic breaker with a range of chisels: 0.00-0.05m.
 CASING: None used.
 GROUNDWATER: None encountered.
 BACKFILL: Ground surface reinstated.
 REMARKS: Unable to advance hole through concrete. Relocated as BH1003E.



BOREHOLE LOG

Telephone: 01452 739165 , Fax: 01452 739220 , Email: info@ccground.co.uk

Project Name: SSE Site, Vastern Road, Reading	Project No: C5925	Co-ords: E 471544 N 174164	Hole Type CP
Location: Vastern Road, Reading, RG1 8BU		Level: 38.71mAOD	Scale 1 : 50.00
Client: SSE Plc		Dates: Start: 05/02/2018 End: 08/02/2018	Logged By TH

(m)	Water Levels	Samples & In Situ Testing			Sample	Install	Description	Depth (m)	Level (mAD)	Legend
		No/Type	Depth (m)	Result						
						MADE GROUND: Black ASPHALT.	0.08	38.63		
						MADE GROUND: Grey sandy angular fine to coarse GRAVEL of igneous material.	0.15 (0.40)	38.56		
		B ES	0.30 - 0.40 0.30			MADE GROUND: Reddish brown very sandy silty angular to sub-angular fine to coarse GRAVEL of red brick, concrete and siliceous material.	0.55	38.16		
		B ES	0.60 - 0.70 0.60			0.40-0.50m: 2no. clay pipes. Broken and infilled with sediment. Orientation approximately East to West.	0.90	37.81	1	
1		B ES	1.00 - 1.10 1.00			MADE GROUND: Light brown very sandy clayey angular to sub-rounded fine to coarse GRAVEL of mixed lithologies including chalk, red brick, and siliceous material.	1.20 (0.70)	37.51		
		B ES SPT	1.30 - 1.40 1.30 1.50 - 1.95	S 2		MADE GROUND: Off white and light brown sandy very clayey angular to sub-rounded COBBLES of chalk with some very silty angular to sub-angular fine to coarse gravel of chalk and siliceous material.	1.90 (0.80)	36.81	2	
2		D ES	2.00			MADE GROUND: Light brown sandy very clayey angular to sub-rounded fine to coarse GRAVEL of red brick, chalk and siliceous material locally tending to slightly sandy gravelly clay with rare bone and clay pot fragments (<100mm).	2.70 (0.60)	36.01		
		UT100	2.50 - 2.95			1.50-1.90m: Very loose.	3.30 (1.20)	35.41	3	
3		B SPT C	3.50 - 4.00 3.50 - 3.95	C 7		Very soft bluish grey mottled greenish grey silty CLAY with rare shell fragments (<5mm), rare pockets (<30mm) of dark grey peat and a moderate organic odour. (ALLUVIUM)	3.30	35.41		
4		D	4.00			Very soft greyish brown slightly sandy gravelly CLAY. Gravel is angular to sub-rounded fine to coarse siliceous material. (ALLUVIUM)	3.00-3.30m: Tending to sandy, very clayey gravel.			
		B SPT C	4.50 - 5.00 4.50 - 4.95	C 30		Loose greyish brown very sandy slightly silty angular to sub-rounded, fine to coarse GRAVEL of siliceous material. (KEMPTON PARK GRAVEL)	4.50	34.21	4	
5		D	5.00			Dense grey very sandy silty angular to sub-angular to sub-rounded fine to coarse GRAVEL of siliceous material. (KEMPTON PARK GRAVEL)			5	
		B SPT C	5.50 - 6.00 5.50 - 5.95	C 30						
6		D	6.00						6	
		B SPT C	7.00 - 7.45 7.00 7.00 - 7.45	C 32		7.00-7.45m: Locally tending to very gravelly silty SAND with low cobble content. Cobbles are sub-rounded siliceous material.	(4.00)		7	
7										
8									8	

EQUIPMENT: Hand tools. Hydraulic breaker. Light cable percussion rig.
 METHOD: Hard standing broken out using hydraulic breaker with a range of chisels and continued with hand dug inspection pit: 0.00-1.50m. Cable percussion drilled using 200mm diameter clay cutter and bailer 1.50-10.50m and 150mm diameter clay cutter and bailer 10.50-35.00m..
 CASING: 250mm diameter to 1.70m, 200mm diameter to 12.80m, 150mm diameter to 26.50m.
 GROUNDWATER: Encountered at 4.00m, and rose to 3.40m after 20 minutes; and at 8.00m and rose to 1.70m after 20 minutes.
 INSTALLATION: Borehole was backfilled with bentonite pellets: 35.00-6.00m. 50mm ID HDPE slotted pipe with washed gravel response zone: 6.00-1.00m. 50mm ID HDPE plain pipe with bentonite pellet seal: 1.00-0.40m. Flush 150mm steel cover set in concrete: 0.40-0.10m. Gas valve fitted. Surface reinstated with tarmacadam 0.10-0.00m.
 REMARKS: Clean drilling techniques; bentonite seal from 1.50-2.40m. PID readings taken on all environmental samples. Results: 0.30m - 1.10ppm; 0.60m -1.60ppm; 1.00m - 1.10.ppm; 1.30m - 0.30ppm; 2.00m - 0.00ppm.

Groundwater:

Date	Strike Depth (m)	Casing Depth (m)	Depth After Observation (m)
------	------------------	------------------	-----------------------------

Hole Progress:

Date	Hole Depth (m)	Casing Depth (m)	Water Depth (m)
05/02/2018 17:00	1.50		
06/02/2018 08:00	1.50		
08/02/2018 08:00			



BOREHOLE LOG

Telephone: 01452 739165 , Fax: 01452 739220 , Email: info@ccground.co.uk

Project Name: SSE Site, Vastern Road, Reading	Project No: C5925	Co-ords: E 471544 N 174164	Hole Type CP
Location: Vastern Road, Reading, RG1 8BU	Level: 38.71mAOD		Scale 1 : 50.00
Client: SSE Plc	Dates: Start: 05/02/2018 End: 08/02/2018		Logged By TH

(m)	Water Levels	Samples & In Situ Testing			Sample	Install	Description	Depth (m)	Level (mAD)	Legend
		No/Type	Depth (m)	Result						
		D	8.00			Dense grey very sandy silty angular to sub-angular to sub-rounded fine to coarse GRAVEL of siliceous material. (KEMPTON PARK GRAVEL) (continued from previous sheet)				
		B SPT C	8.50 - 8.95	C 22			8.00-8.10m: Light brown slight sandy gravelly silty CLAY. Gravel is angular to sub-rounded fine to coarse chalk.	8.50	30.21	
9		D	9.00			Medium dense light brown very sandy silty angular to rounded fine to coarse GRAVEL of siliceous material and chalk. (KEMPTON PARK GRAVEL)				
		D SPT C	10.00 - 10.45	C 30			(2.60)			
10		D	11.00							
		B SPT	11.50 - 11.95	S 9		Soft light brown locally light greyish brown slightly sandy gravelly silty CLAY. Gravel is angular to rounded fine to coarse siliceous material and chalk. (KEMPTON PARK GRAVEL)	11.10	27.61		
11		D	12.00			Medium dense slightly sandy very silty angular to sub-rounded fine to coarse GRAVEL of siliceous material and chalk. (KEMPTON PARK GRAVEL)	11.85	26.86		
		B	12.50 - 12.80			CHALK recovered as off white slightly sandy very silty sub-angular to sub-rounded fine to coarse Gravel with rare rinded flints. Clasts are very weak medium and high density. (WHITE CHALK SUBGROUP)	12.50	26.21		
12		B D	13.00 - 13.41							
		D	14.00							
13		B SPT	14.50 - 14.95	S 17						
14		D	15.00							
15		D U100	16.00 - 16.45							
16		D	17.00							
17		B SPT	17.50 - 17.95	S 19		17.50-17.95m: Occasional flints.				

Groundwater:

Date	Strike Depth (m)	Casing Depth (m)	Depth After Observation (m)
------	------------------	------------------	-----------------------------

Hole Progress:

Date	Hole Depth (m)	Casing Depth (m)	Water Depth (m)
06/02/2018 17:00	11.50	11.50	3.50
07/02/2018 08:00	11.50	11.50	3.00



BOREHOLE LOG

Telephone: 01452 739165 , Fax: 01452 739220 , Email: info@ccground.co.uk

Project Name: SSE Site, Vastern Road, Reading	Project No: C5925	Co-ords: E 471544 N 174164	Hole Type CP
Location: Vastern Road, Reading, RG1 8BU	Level: 38.71mAOD		Scale 1 : 50.00
Client: SSE Plc	Dates: Start: 05/02/2018 End: 08/02/2018		Logged By TH

(m)	Water Levels	Samples & In Situ Testing			Sample	Install	Description	Depth (m)	Level (mAD)	Legend
		No/Type	Depth (m)	Result						
18		D	18.00			CHALK recovered as off white slightly sandy very silty sub-angular to sub-rounded fine to coarse Gravel with rare rinded flints. Clasts are very weak medium and high density. (WHITE CHALK SUBGROUP) <i>(continued from previous sheet)</i>	(11.50)			
19		D U100	19.00 19.00 - 19.45							
20		D	20.00			20.00-20.45m: Locally speckled black.				
		SPT	20.50 - 20.95	S 28						
21		D	21.00							
22		B D U100	22.00 - 22.45 22.00 22.00 - 22.45							
23		D	23.00							
		SPT	23.50 - 23.95	S*167						
24		D	24.00			CHALK recovered as off white slightly sandy very silty sub-angular to sub-rounded fine to coarse GRAVEL with rare rinded flints. Clasts are weak high density. (WHITE CHALK SUBGROUP)	24.00	14.71		
25		D SPT	25.00 25.00 - 25.45	S*88						
26		D	26.00							
		SPT	26.50 - 26.95	S*185						
27		D	27.00							

Groundwater:

Date	Strike Depth (m)	Casing Depth (m)	Depth After Observation (m)
------	------------------	------------------	-----------------------------

Hole Progress:

Date	Hole Depth (m)	Casing Depth (m)	Water Depth (m)
07/02/2018 17:00	26.50	26.50	5.90



BOREHOLE LOG

Telephone: 01452 739165 , Fax: 01452 739220 , Email: info@ccground.co.uk

Project Name: SSE Site, Vastern Road, Reading	Project No: C5925	Co-ords: E 471544 N 174164	Hole Type CP
Location: Vastern Road, Reading, RG1 8BU	Level: 38.71mAOD		Scale 1 : 50.00
Client: SSE Plc	Dates: Start: 05/02/2018 End: 08/02/2018		Logged By TH

(m)	Water Levels	Samples & In Situ Testing		Sample	Install	Description	Depth (m)	Level (mAD)	Legend
		No/Type	Depth (m)						
28		D SPT	28.00 28.00 - 28.45	S*130		CHALK recovered as off white slightly sandy very silty sub-angular to sub-rounded fine to coarse GRAVEL with rare rinded flints. Clasts are weak high density. (WHITE CHALK SUBGROUP) (continued from previous sheet)	(11.00)		
29		D SPT	29.00 29.50 - 29.95	S*200					
30		D	30.00						
31		D SPT	31.00 31.00 - 31.45	S*115	31.00-34.00m: Occasional rinded flints				
32		D SPT	32.00 32.50 - 32.95	S*88					
33		D	33.00						
34		D SPT	34.00 34.00 - 34.45	S*97					
35		D	35.00		Borehole completed at 35.00m				
36									
37									

Groundwater:			
Date	Strike Depth (m)	Casing Depth (m)	Depth After Observation (m)

Hole Progress:			
Date	Hole Depth (m)	Casing Depth (m)	Water Depth (m)



BOREHOLE LOG

Telephone: 01452 739165 , Fax: 01452 739220 , Email: info@ccground.co.uk

Project Name: SSE Site, Vastern Road, Reading	Project No: C5925	Co-ords: E 471494 N 174112	Hole Type CP
Location: Vastern Road, Reading, RG1 8BU	Level: 38.31mAOD	Scale 1 : 50.00	
Client: SSE Plc	Dates: Start: 05/02/2018 End: 08/02/2018	Logged By MM/TH	

(m)	Water Levels	Samples & In Situ Testing			Sample	Install	Description	Depth (m)	Level (mAD)	Legend
		No/Type	Depth (m)	Result						
1		ES	0.30			Black ASPHALT.	0.10	38.21	[Cross-hatch pattern]	
		ES	0.60			MADE GROUND: Dark grey mottled black gravelly silty SAND. Gravel is sub-angular, fine to coarse siliceous material and clinker.	0.40	37.91		
2		ES	1.00			MADE GROUND: Brown and greyish brown gravelly silty SAND with low cobble content and occasional fragments of wood and ceramics. Gravel is angular fine to coarse of red brick and concrete. Cobbles are angular of red brick.	(0.80)		[Cross-hatch pattern]	
		ES	1.20			MADE GROUND: Soft black gravelly CLAY. Gravel is angular, fine to medium red brick.	1.20	37.11		
		B	1.30 - 1.70	S 1			(0.50)			
3		SPT	1.50 - 1.95				1.70	36.61	[X pattern]	
		ES	1.70			Very soft bluish grey and brownish grey silty CLAY with frequent pockets (<30mm) of partially decomposed organic material and a moderate organic odour. (ALLUVIUM)	(0.70)			
4		B	2.00 - 2.40				2.40	35.91	[X pattern]	
		ES	2.00			Medium dense light brown very sandy silty angular fine to coarse GRAVEL of siliceous material. (KEMPTON PARK GRAVEL) 2.40-8.10m: Partial loss of fines.				
5		B	2.50 - 3.00	C 24					[Gravel pattern]	
		SPT C	2.50 - 2.95							
6		B	3.50 - 4.00	C 21					[Gravel pattern]	
		SPT C	3.50 - 3.95							
7		B	4.50 - 5.00	C 22					[Gravel pattern]	
		SPT C	4.50 - 4.95							
8		B	5.50 - 6.00	C 29					[Gravel pattern]	
		SPT C	5.50 - 5.95				(5.70)			
9		B	7.00 - 7.50	C 25					[Gravel pattern]	
		SPT C	7.00 - 7.45							

EQUIPMENT: Hand tools. Hydraulic breaker. Light cable percussion rig.
METHOD: Hard standing broken out using hydraulic breaker with a range of chisels and continued with hand dug inspection pit: 0.00-1.20m. Cable percussion drilled using 250mm diameter clay cutter and bailer 1.20-2.00m and 200mm diameter clay cutter and bailer 1.20-9.00m, and 150mm diameter clay cutter and bailer 9.00-35.00m.
CASING: 250mm diameter to 2.00m, 200mm diameter to 9.00m, 150mm diameter to 35.00m.
GROUNDWATER: None recorded, however was added to assist drilling.
INSTALLATION: Borehole was backfilled with bentonite pellets: 35.00-7.00m. 50mm ID HDPE slotted pipe with washed gravel response zone: 7.00-1.00m. 50mm ID HDPE plain pipe with bentonite pellet seal: 1.00-0.40m. Flush 150mm steel cover set in concrete: 0.40-0.10m. Gas valve fitted. Surface reinstated with tarmacadam 0.10-0.00m.
REMARKS: Clean drilling techniques; bentonite seal from 1.50-2.40m. PID readings taken on all environmental samples. Results: 0.30m - 0.30ppm; 0.60m - 0.20ppm; 1.00m - 0.40ppm; 1.20m - 2.30ppm; 1.70m - 0.20ppm; 2.00m - 1.00ppm.

Groundwater:				Hole Progress:			
Date	Strike Depth (m)	Casing Depth (m)	Depth After Observation (m)	Date	Hole Depth (m)	Casing Depth (m)	Water Depth (m)
				05/02/2018 17:00	2.50	2.00	
				06/02/2018 08:00	2.50	2.00	



BOREHOLE LOG

Telephone: 01452 739165 , Fax: 01452 739220 , Email: info@ccground.co.uk

Project Name: SSE Site, Vastern Road, Reading	Project No: C5925	Co-ords: E 471494 N 174112	Hole Type CP
Location: Vastern Road, Reading, RG1 8BU	Level: 38.31mAOD		Scale 1 : 50.00
Client: SSE Plc	Dates: Start: 05/02/2018 End: 08/02/2018		Logged By MM/TH

(m)	Water Levels	Samples & In Situ Testing			Sample	Install	Description	Depth (m)	Level (mAD)	Legend
		No/Type	Depth (m)	Result						
		B	8.20 - 8.50			CHALK off white locally speckled black recovered as very silty sub-angular to sub-rounded fine to coarse GRAVEL with rare rinded flints. Clasts are very weak and weak medium density. (Dc) (WHITE CHALK SUBGROUP)	8.10	30.21		
		B SPT	8.50 - 9.00 8.50 - 8.95	S 7						
9										
		U100	10.00 - 10.45							
10		D	10.50							
11		SPT	11.50 - 11.95	S 8						
		D	12.50							
12										
		U100	13.00 - 13.45							
13		D	13.50							
14		SPT	14.50 - 14.95	S 19					(12.40)	
		D	15.50							
15										
		U100	16.00 - 16.45							
16		D	16.50							
17		SPT	17.50 - 17.95	S 34						

Groundwater:				Hole Progress:			
Date	Strike Depth (m)	Casing Depth (m)	Depth After Observation (m)	Date	Hole Depth (m)	Casing Depth (m)	Water Depth (m)

CC BH LOG C5925.GPJ CCGI GINT STD AGS 4 0.GDT 9/3/18



BOREHOLE LOG

Telephone: 01452 739165 , Fax: 01452 739220 , Email: info@ccground.co.uk

Project Name: SSE Site, Vastern Road, Reading	Project No: C5925	Co-ords: E 471494 N 174112	Hole Type CP
Location: Vastern Road, Reading, RG1 8BU	Level: 38.31mAOD		Scale 1 : 50.00
Client: SSE Plc	Dates: Start: 05/02/2018 End: 08/02/2018		Logged By MM/TH

(m)	Water Levels	Samples & In Situ Testing			Sample	Install	Description	Depth (m)	Level (mAD)	Legend
		No/Type	Depth (m)	Result						
18						CHALK off white locally speckled black recovered as very silty sub-angular to sub-rounded fine to coarse GRAVEL with rare rinded flints. Clasts are very weak and weak medium density. (Dc) (WHITE CHALK SUBGROUP) (continued from previous sheet)				
		D	18.50							
19		B	19.00 - 19.50							
		SPT	20.50 - 20.95	S*158			20.50	17.81		
21		D	21.00			CHALK recovered as off white very silty sub-angular to sub-rounded fine to coarse GRAVEL with rare rinded flints. Clasts are weak medium and high density. (Dc) (WHITE CHALK SUBGROUP)				
		SPT	22.00 - 22.45	S*75						
23		D	23.00							
		SPT	23.50 - 23.95	S*97						
24		D	24.50							
		SPT	25.00 - 25.45	S*94						
26		D	26.00							
		SPT	26.50 - 26.95	S*107						
27										

Groundwater:

Date	Strike Depth (m)	Casing Depth (m)	Depth After Observation (m)
------	------------------	------------------	-----------------------------

Hole Progress:

Date	Hole Depth (m)	Casing Depth (m)	Water Depth (m)
06/02/2018 17:00	20.50	20.40	4.80
07/02/2018 08:00	20.50	20.40	



BOREHOLE LOG

Telephone: 01452 739165 , Fax: 01452 739220 , Email: info@ccground.co.uk

Project Name: SSE Site, Vastern Road, Reading	Project No: C5925	Co-ords: E 471494 N 174112	Hole Type CP
Location: Vastern Road, Reading, RG1 8BU	Level: 38.31mAOD		Scale 1 : 50.00
Client: SSE Plc	Dates: Start: 05/02/2018 End: 08/02/2018		Logged By MM/TH

(m)	Water Levels	Samples & In Situ Testing			Sample	Install	Description	Depth (m)	Level (mAD)	Legend
		No/Type	Depth (m)	Result						
28		D SPT	28.00 28.00 - 28.45	S*136			(14.50)			
29		D SPT	29.00 29.50 - 29.95	S*150						
30		D SPT	30.50 31.00 - 31.45	S*120		31.00-35.00m: Occasional rinded flints. 32.5m: Rinded flint cobbles.				
31		D SPT	32.00 32.50 - 32.95	S**						
32		B SPT	33.50 - 34.00 34.00 - 34.45	S*103						
33		D	35.00			Borehole completed at 35.00m	35.00	3.31		
34										
35										
36										
37										

Groundwater:

Date	Strike Depth (m)	Casing Depth (m)	Depth After Observation (m)
------	------------------	------------------	-----------------------------

Hole Progress:

Date	Hole Depth (m)	Casing Depth (m)	Water Depth (m)
07/02/2018 17:00	28.00	28.00	3.10
08/02/2018 08:00	28.00	28.00	
08/02/2018 17:00	35.00	35.00	3.10



BOREHOLE LOG

Telephone: 01452 739165 , Fax: 01452 739220 , Email: info@ccground.co.uk

Project Name: SSE Site, Vastern Road, Reading	Project No: C5925	Co-ords: E 471538 N 174120	Hole Type CP
Location: Vastern Road, Reading, RG1 8BU		Level: 38.69m AOD	Scale 1 : 50.00
Client: SSE Plc		Dates: Start: 31/01/2018 End: 01/02/2018	Logged By MM

(m)	Water Levels	Samples & In Situ Testing			Sample	Install	Description	Depth (m)	Level (mAD)	Legend
		No/Type	Depth (m)	Result						
1		B	0.20 - 0.40	S 1		MADE GROUND: Grey ASPHALT.	0.10	38.59	1	
		ES	0.30			MADE GROUND: Dark grey slightly silty angular fine to coarse GRAVEL of siliceous material and brick.	0.20	38.49		
		B	0.60 - 0.90			MADE GROUND: Reddish brown and grey sandy slightly silty (ashy) angular fine to coarse GRAVEL of siliceous material and brick with medium cobble content. Cobbles are angular of brick.	0.60	38.09		
		ES	0.70							
		SPT	1.20 - 1.65							
2		D	2.00	S 11		MADE GROUND: Very soft dark greyish brown slightly gravelly sandy CLAY. Gravel is angular fine to coarse of siliceous material, concrete and brick.	(1.00)	36.79	2	
		ES	2.00 - 2.45			Very soft greenish grey slightly sandy silty CLAY. (ALLUVIUM)	1.90			
		UT100	2.00 - 2.45				(0.90)			
3		D	2.50	S 25		Very soft grey mottled brown slightly gravelly sandy CLAY. Gravel is sub-angular fine to medium of siliceous material. (ALLUVIUM)	2.80	35.89	3	
		D	2.80							
4		B	3.00 - 3.50	S 30		Medium dense light brown to grey very sandy slightly silty angular to sub-rounded GRAVEL of siliceous material. (KEMPTON PARK GRAVEL)	3.00	35.69	4	
		SPT C	3.00 - 3.45							
5		B	5.00 - 5.50	S 33		6.50-6.95m: Very dense.	(6.70)		5	
		SPT C	5.00 - 5.45							
6		B	6.50 - 7.00						6	
		SPT C	6.50 - 6.95							
7									7	
8									8	

EQUIPMENT: Hand tools. Hydraulic breaker. Light cable percussion rig.
METHOD: Hard standing broken out using hydraulic breaker with a range of chisels and continued with hand dug inspection pit: 0.00-1.20m. Cable percussion drilled using 250mm diameter clay cutter and bailer 1.20-2.00m and 200mm diameter clay cutter and bailer 1.20-9.00m, and 150mm diameter clay cutter and bailer 9.00-35.00m.
CASING: 250mm diameter to 2.00m, 200mm diameter to 9.00m, 150mm diameter to 35.00m.
GROUNDWATER: None recorded, however was added to assist drilling.
INSTALLATION: Borehole was backfilled with bentonite pellets: 12.00-7.00m. 50mm ID HDPE slotted pipe with washed gravel response zone: 7.00-2.80m. 50mm ID HDPE plain pipe with bentonite pellet seal: 2.80-0.20m. Flush 150mm steel cover set in concrete: 0.20-0.10m. Gas valve fitted. Surface reinstated with tarmacadam 0.10-0.00m.
REMARKS: Clean drilling techniques; bentonite seal from 1.50-2.00m. PID readings taken on all environmental samples. Results: 0.30m - 0.00ppm; 0.70m - 0.20ppm; 1.00m - 0.50ppm; 2.00m - 0.20ppm.

Groundwater:

Date	Strike Depth (m)	Casing Depth (m)	Depth After Observation (m)
------	------------------	------------------	-----------------------------

Hole Progress:

Date	Hole Depth (m)	Casing Depth (m)	Water Depth (m)
31/01/2018 17:00	5.50	4.00	
01/02/2018 08:00	5.50	6.10	



BOREHOLE LOG

Telephone: 01452 739165 , Fax: 01452 739220 , Email: info@ccground.co.uk

Project Name: SSE Site, Vastern Road, Reading	Project No: C5925	Co-ords: E 471538 N 174120	Hole Type CP
Location: Vastern Road, Reading, RG1 8BU	Level: 38.69mAOD		Scale 1 : 50.00
Client: SSE Plc	Dates: Start: 31/01/2018 End: 01/02/2018		Logged By MM

(m)	Water Levels	Samples & In Situ Testing			Sample	Install	Description	Depth (m)	Level (mAD)	Legend
		No/Type	Depth (m)	Result						
9		B SPT C	8.00 - 8.45	S 20		Medium dense light brown to grey very sandy slightly silty angular to sub-rounded GRAVEL of siliceous material. (KEMPTON PARK GRAVEL) <i>(continued from previous sheet)</i> 8.50-9.70m: Very sandy.				
10		SPT D	9.50 - 9.95 9.70	S 7		CHALK recovered as off white locally speckled black very silty sub-angular to sub-rounded fine to coarse GRAVEL with rare rinded flints. Clasts are very weak and weak medium density. (Dc) (WHITE CHALK SUBGROUP)	9.70	28.99		
11		B U100	11.00 - 11.45				(2.30)			
12		SPT	11.50 - 11.95	S 36			12.00	26.69		
Borehole completed at 12.00m										

Groundwater:			
Date	Strike Depth (m)	Casing Depth (m)	Depth After Observation (m)

Hole Progress:			
Date	Hole Depth (m)	Casing Depth (m)	Water Depth (m)



ROTARY BOREHOLE LOG

BH2001

Sheet 1 of 1

Telephone: 01452 739165 , Fax: 01452 739220 , Email: info@ccground.co.uk

Project Name: SSE Site, Vastern Road, Reading	Project No: C5925	Co-ords: E 471586 N 174141	Hole Type DS+RC
Location: Vastern Road, Reading, RG1 8BU		Level: 38.42mAOD	Scale 1 : 37.50
Client: SSE Plc		Dates: Start: 13/02/2018 End: 13/02/2018	Logged By TH

(m)	Water Levels	Core Run, Samples & Testing			Core Run & Sample	TCR SCR RQD	Install	Description	Depth (m)	Level (mAOD)	Legend
		No/Type	Depth (m)	Result							
1							MADE GROUND: Dark grey ASPHALT.	0.08	38.34		
							MADE GROUND: Light brown very sandy angular fine to coarse GRAVEL of siliceous material and brick.	0.30	38.12		
							MADE GROUND: Dark grey sandy silty (ashy) GRAVEL with low cobble content. Cobbles are angular of red brick.	0.55	37.87		
		C	0.60 - 1.20			100% 33% 33%		MADE GROUND: CONCRETE.	0.80		37.62
		ES	0.80					MADE GROUND: Dark grey very sandy very clayey angular to sub-angular fine to coarse GRAVEL of red brick, concrete and siliceous material.	0.90		37.52
2							MADE GROUND: Very soft light greyish brown locally mottled orangish brown slightly gravelly slightly sandy CLAY. Gravel is sub-angular to sub-rounded fine to coarse of red brick and siliceous material.	(0.40)			
		D	1.40				Very soft dark bluish green locally mottled light grey CLAY with rare partially decomposed organic material (<5mm) and occasional comminuted shell fragments (<3mm). (ALLUVIUM)	1.30	37.12		
		ES	1.50						(1.10)		
3							Very soft bluish green mottled brown slightly gravelly slightly sandy CLAY with rare partially decomposed organic material (5mm) and a moderate organic odour. Gravel is sub-rounded to rounded fine to coarse siliceous material. (ALLUVIUM)	2.40	36.02		
		D	2.00					(1.20)			
4							Light brown very sandy slightly silty angular to sub-rounded fine to coarse GRAVEL of siliceous material. (KEMPTON PARK GRAVEL)	3.60	34.82		
		B	4.00 - 5.00				3.60-3.80m: Very clayey.	(1.40)			
5							Borehole completed at 5.00m	5.00	33.42		
6											

EQUIPMENT: Hand digging tools. Comacchio Fraste Multi-drill ML track mounted rig.
 METHOD: Hand dug inspection pit: See WS1008. Waterflush rotary coring (150mm): 0.60-1.20m. Dynamic sampling using 128mm and 113mm sample barrels: 1.20-5.00m.
 CASING: 140mm diameter to 4.00m.
 GROUNDWATER: None encountered prior to using water flush.
 INSTALLATION: Bentonite seal 5.00-4.00m. 50mm ID HDPE slotted pipe with washed gravel response zone: 4.00-3.00m. Plain 50mm ID HDPE pipe with washed gravel response zone: 3.00-2.80m, bentonite pellet seal: 2.80-0.60m and gravel 0.60-0.40m. Flush cover set in concrete: 0.40-0.10m. Gas valve fitted. Surface reinstated with tarmacadam 0.10-0.00m.
 REMARKS: Drilled at location of WS1008. PID readings taken on all environmental samples. Results: 0.80m - 3.60ppm; 1.00m - 4.70ppm; 1.50m - 4.80ppm.

Groundwater:

Date	Strike Depth (m)	Casing Depth (m)	Depth After Observation (m)
------	------------------	------------------	-----------------------------

Hole Progress:

Date	Hole Depth (m)	Casing Depth (m)	Water Depth (m)
13/02/2018 10:30	5.00	4.00	



ROTARY BOREHOLE LOG

Telephone: 01452 739165 , Fax: 01452 739220 , Email: info@ccground.co.uk

Project Name: SSE Site, Vastern Road, Reading	Project No: C5925	Co-ords: E 471577 N 174143	Hole Type DS+RC
Location: Vastern Road, Reading, RG1 8BU		Level: 38.37mAOD	Scale 1 : 37.50
Client: SSE Plc		Dates: Start: 12/02/2018 End: 12/02/2018	Logged By TH

(m)	Water Levels	Core Run, Samples & Testing			Core Run & Sample	TCR SCR RQD	Install	Description	Depth (m)	Level (mAD)	Legend
		No/Type	Depth (m)	Result							
1		C	0.25 - 1.20		C	89% 13% 13%	MADE GROUND: Dark grey ASPHALT.	0.10	38.27	[Cross-hatch pattern]	
							MADE GROUND: Grey and brown very sandy silty angular fine to coarse GRAVEL of siliceous material and red brick.	0.25	38.12		
							MADE GROUND: CONCRETE. 0.37-1.00m: recovered as very sandy silty angular fine to coarse gravel of concrete.	(0.75)			
		ES	1.00				MADE GROUND: Off white and dark grey slightly sandy very silty angular GRAVEL of chalk. 1.10m: 1no. bone fragment (<30mm).	1.00	37.37	[Cross-hatch pattern]	
2		ES	1.50				Very soft dark bluish green CLAY with rare partially decomposed organic material (<5mm) and occasional comminuted shell fragments (<3mm). (ALLUVIUM)	1.45	36.92	[Horizontal lines]	
		D	1.60					1.45-1.60m: Light brown. Occasional partially decomposed organic material (<5mm).	(0.65)		
3		ES	2.20				Very soft bluish green mottled light grey slightly sandy silty calcareous CLAY with frequent lenses (<1mm) of light grey silt. (ALLUVIUM)	2.10	36.27	[X marks]	
		D	2.30					(0.80)			
4		D	3.00				Very soft dark bluish green slightly gravelly slightly sandy CLAY with rare partially decomposed organic material (<5mm) and a slight organic odour. Gravel is sub-rounded fine to coarse siliceous material. (ALLUVIUM)	2.90	35.47	[Horizontal lines]	
5		B	4.00 - 5.00				Light brown very sandy slightly silty angular to sub-rounded fine to coarse GRAVEL of siliceous material. (KEMPTON PARK GRAVEL) 3.60-3.80m: Very clayey.	3.60	34.77	[Small circles]	
5							Borehole completed at 5.00m	5.00	33.37		

EQUIPMENT: Hand digging tools. Comacchio Fraste Multi-drill ML track mounted rig.
 METHOD: Hand dug inspection pit: See WS1009. Waterflush rotary coring (150mm): 0.25-1.20m. Dynamic sampling using 128mm and 113mm sample barrels: 1.20-5.00.
 CASING: 140mm diameter to 4.00m.
 GROUNDWATER: None encountered prior to using water flush.
 INSTALLATION: Bentonite seal 5.00-4.00m. 50mm ID HDPE slotted pipe with washed gravel response zone: 4.00-3.00m. Plain 50mm ID HDPE pipe with washed gravel response zone: 3.00-2.80m, bentonite pellet seal: 2.80-0.60m and gravel 0.60-0.40m. Flush cover set in concrete: 0.40-0.10m. Gas valve fitted. Surface reinstated with tarmacadam 0.10-0.00m.
 REMARKS: Drilled at location of WS1009. PID readings taken on all environmental samples. Results: 1.00m - 4.00ppm; 1.50m - 3.50ppm; 2.20m - 4.80ppm.

Groundwater:				Hole Progress:			
Date	Strike Depth (m)	Casing Depth (m)	Depth After Observation (m)	Date	Hole Depth (m)	Casing Depth (m)	Water Depth (m)
				12/02/2018 17:00	5.00	4.00	



ROTARY BOREHOLE LOG

Telephone: 01452 739165 , Fax: 01452 739220 , Email: info@ccground.co.uk

Project Name: SSE Site, Vastern Road, Reading	Project No: C5925	Co-ords: E 471557 N 174145	Hole Type DS+RC
Location: Vastern Road, Reading, RG1 8BU		Level: 38.56mAOD	Scale 1 : 37.50
Client: SSE Plc		Dates: Start: 12/02/2018 End: 12/02/2018	Logged By TH

(m)	Water Levels	Core Run, Samples & Testing			Core Run & Sample	TCR SCR RQD	Install	Description	Depth (m)	Level (mAOD)	Legend
		No/Type	Depth (m)	Result							
1		C	1.50 - 2.00			60% 0% 0%	MADE GROUND: Grey ASPHALT.	0.10	38.46		
							MADE GROUND: Brownish grey slightly gravelly slightly silty SAND. Gravel is angular fine to coarse of siliceous material and brick.	0.20	38.36		
							MADE GROUND: Red brick MASONRY.	0.40	38.16		
							MADE GROUND: Brownish grey gravelly slightly silty SAND. Gravel is angular fine to coarse of siliceous material and brick.	0.70	37.86		
							MADE GROUND: Grey CONCRETE.	0.90	37.66		
							MADE GROUND: Loose brownish grey gravelly slightly silty (ashy) SAND with low cobble content. Gravel is angular fine to coarse of siliceous material and brick. Cobbles are angular of brick.	(0.60)			
							MADE GROUND: CONCRETE recovered as dark grey, grey and reddish brown angular coarse gravel of red brick, siliceous material and concrete with 1no. cobble of angular concrete.	1.50	37.06		
							MADE GROUND: Brownish grey very sandy silty angular to sub-rounded fine to coarse GRAVEL of mixed lithologies including red brick, concrete and siliceous material.	2.00	36.56		
							Very soft greenish grey CLAY with a moderate hydrocarbon odour, occasional partially decomposed organic material (<5mm) and rare comminuted shell fragments (<5mm). (ALLUVIUM)	(0.80)			
							2	D ES	2.30 2.40		
Light brown very sandy very clayey angular to sub-rounded fine to coarse GRAVEL of siliceous material with a moderate hydrocarbon odour and free product (black). (KEMPTON PARK GRAVEL)	(0.80)										
3	ES	3.50					3.50-3.80m: Dark grey with a strong hydrocarbon odour.	3.00	35.56		
							Light brown very sandy silty angular to sub-angular fine to coarse GRAVEL of siliceous material. (KEMPTON PARK GRAVEL)	(0.80)			
4	B ES	3.80 - 4.50 4.20						3.80	34.76		
								(0.70)			
5							Borehole completed at 4.50m	4.50	34.06		

EQUIPMENT: Hand digging tools. Comacchio Fraste Multi-drill ML track mounted rig.
 METHOD: Hand dug inspection pit and geology to 1.50m: See BH1003A. Waterflush rotary coring (146mm) : 1.50-2.00m. Dynamic sampling using 128mm and 113mm sample barrels: 2.00-4.50m.
 CASING: 140mm diameter to 4.50m.
 GROUNDWATER: None encountered prior to using water flush.
 INSTALLATION: Bentonite seal 4.50-4.00m. 50mm ID HDPE slotted pipe with washed gravel response zone: 4.00-3.00m. Plain 50mm ID HDPE pipe with washed gravel response zone: 3.00-2.80m, bentonite pellet seal: 2.80-0.60m and gravel 0.60-0.40m. Flush cover set in concrete: 0.40-0.10m. Gas valve fitted. Surface reinstated with tarmacadam 0.10-0.00m.
 REMARKS: Drilled at location of BH1003A. PID readings taken on all environmental samples. Results: 2.40m - 5.70ppm; 3.50m - 5.80ppm; 4.20m - 6.90ppm.

Groundwater:

Date	Strike Depth (m)	Casing Depth (m)	Depth After Observation (m)
------	------------------	------------------	-----------------------------

Hole Progress:

Date	Hole Depth (m)	Casing Depth (m)	Water Depth (m)
12/02/2018 17:00	4.50	4.50	



ROTARY BOREHOLE LOG

Telephone: 01452 739165 , Fax: 01452 739220 , Email: info@ccground.co.uk

Project Name: SSE Site, Vastern Road, Reading	Project No: C5925	Co-ords: E 471544 N 174137	Hole Type DS+RC
Location: Vastern Road, Reading, RG1 8BU		Level: 38.76m AOD	Scale 1 : 37.50
Client: SSE Plc		Dates: Start: 13/02/2018 End: 13/02/2018	Logged By TH

(m)	Water Levels	Core Run, Samples & Testing			Core Run & Sample	TCR SCR RQD	Install	Description	Depth (m)	Level (mAD)	Legend
		No/Type	Depth (m)	Result							
1		C	0.50 - 1.80			100% 21% 0%	MADE GROUND: Dark grey ASPHALT. MADE GROUND: Brown very sandy slightly clayey angular to sub-rounded fine to coarse GRAVEL mixed lithologies including concrete, red brick, chalk and siliceous material. MADE GROUND: CONCRETE recovered as light brown very sandy silty angular to sub-angular cobbles of concrete, red brick and siliceous material. MADE GROUND: CONCRETE recovered as angular to sub-angular cobbles of concrete with little very sandy angular fine to coarse gravel of red brick, siliceous material and concrete. 1.40-1.60m: Red brick masonry recovered as reddish brown very sandy silty angular to sub-angular fine to coarse gravel of red brick.	0.10 (0.40) 0.50 (0.40) 0.90 (0.90)	38.66 38.26 37.86		
2		C	1.80 - 2.90			100% 100% 100%	MADE GROUND: Light grey matrix supported CONCRETE, Aggregate is angular to rounded fine to coarse of red brick and siliceous material. 1.80-3.40m: Drill induced discontinuities are horizontal closely to medium spaced undulating and stepped rough.	1.80 (1.70)	36.96		
3		C	2.90 - 3.50			100% 83% 83%					
4		B	3.50 - 5.00				3.40-3.50m: Recovered non intact as angular fine to coarse gravel of red brick and concrete. Light brown very sandy slightly silty angular to rounded fine to coarse GRAVEL of siliceous material. (KEMPTON PARK GRAVEL)	3.50 (1.50)	35.26		
5		ES	4.00								
6							Borehole completed at 5.00m	5.00	33.76		

EQUIPMENT: Hand digging tools. Comacchio Fraste Multi-drill ML track mounted rig.
 METHOD: Hand dug inspection pit: See BH1003C. Dry drill rotary coring using 150mm coring barrel: 0.50-1.80m. Waterflush rotary coring using T6-116 coring barrel: 1.80-3.50m. Dynamic sampling using 98mm sample barrels: 3.50-5.00m.
 CASING: 140mm diameter to 1.80m.
 GROUNDWATER: None encountered prior to using water flush.
 INSTALLATION: 50mm ID HDPE slotted pipe with washed gravel response zone: 3.80-3.30m. Plain 50mm ID HDPE pipe with washed gravel response zone: 3.30-3.10m, bentonite pellet seal: 3.10-0.60m and gravel 0.60-0.40m. Flush cover set in concrete: 0.40-0.10m. Gas valve fitted. Surface reinstated with tarmacadam 0.10-0.00m.
 REMARKS: Drilled at location of BH1003C. On completion, hole collapsed to 3.80m as unable to advance casing. PID readings taken on all environmental samples. Results: 4.00m - 0.00ppm.

Groundwater:

Date	Strike Depth (m)	Casing Depth (m)	Depth After Observation (m)
------	------------------	------------------	-----------------------------

Hole Progress:

Date	Hole Depth (m)	Casing Depth (m)	Water Depth (m)
13/02/2018 17:00	5.00	1.80	



ROTARY BOREHOLE LOG

Telephone: 01452 739165 , Fax: 01452 739220 , Email: info@ccground.co.uk

Project Name: SSE Site, Vastern Road, Reading	Project No: C5925	Co-ords: E 471552 N 174113	Hole Type DS+RC
Location: Vastern Road, Reading, RG1 8BU		Level: 38.65mAOD	Scale 1 : 37.50
Client: SSE Plc		Dates: Start: 13/02/2018 End: 13/02/2018	Logged By TH

(m)	Water Levels	Core Run, Samples & Testing			Core Run & Sample	TCR SCR RQD	Install	Description	Depth (m)	Level (mAD)	Legend
		No/Type	Depth (m)	Result							
1							MADE GROUND: Dark grey ASPHALT.	0.15	38.50	[Cross-hatched pattern]	
							MADE GROUND: Grey sandy slightly silty angular fine to coarse GRAVEL of concrete and siliceous material with high cobble content. Cobbles are angular of concrete.	(0.35)			
		C ES B	0.50 - 1.20 0.60 0.70 - 0.95			100% 0% 0%		MADE GROUND: Concrete and red brick cobbles recovered as greyish brown and reddish brown very sandy silty angular to sub-angular fine to coarse GRAVEL of concrete, red brick, siliceous material and asphalt with 2no. angular cobbles of red brick and concrete.	(0.45) 0.95		38.15 37.70
		ES D	0.95 1.05				MADE GROUND: Very soft slightly gravelly slightly sandy CLAY. Gravel is angular to rounded fine to coarse chalk, siliceous material and red brick.	(0.90)			
2							MADE GROUND: Dark grey very sandy clayey angular to sub-angular fine to coarse GRAVEL of red brick and siliceous material with visible hydrocarbons.	1.85	36.80	[Cross-hatched pattern]	
		ES ES	1.75 1.90				Very soft dark green locally dark grey slightly gravelly slightly sandy CLAY with rare partially decomposed organic material (<5mm). Gravel is sub-rounded fine to medium of siliceous material. (ALLUVIUM)	(2.15)	36.50		
3							2.50-3.30m: Limited recovery: slightly sandy gravelly clay. Gravel is angular to sub-rounded fine to coarse siliceous material.	(1.15)		[Dotted pattern]	
		D ES	2.30 2.40				Light brown very sandy slightly silty angular to rounded fine to coarse GRAVEL of siliceous material. (KEMPTON PARK GRAVEL)	3.30	35.35		
4										[Dotted pattern]	
		D B	3.20 3.30 - 5.00						(1.70)		
5							Borehole completed at 5.00m	5.00	33.65	[Dotted pattern]	
6											

EQUIPMENT: Hand digging tools. Comacchio Fraste Multi-drill ML track mounted rig.
 METHOD: Hand dug inspection pit: See WS1018. Dry drill rotary coring using 150mm coring barrel: 0.50-1.20m. Dynamic sampling using 128mm and 113mm sample barrels: 1.20-5.00m.
 CASING: 150mm diameter casing to 1.20m and 140mm diameter casing to 4.00m.
 GROUNDWATER: None encountered prior to using water flush.
 INSTALLATION: Bentonite seal 3.00-5.00m. 50mm ID HDPE slotted pipe with washed gravel response zone: 4.00-1.00m. Plain 50mm ID HDPE pipe with washed gravel response zone: 1.00-0.95m and bentonite pellet seal: 0.95-0.40m. Flush cover set in concrete: 0.40-0.10m. Gas valve fitted. Surface reinstated with tarmacadam 0.10-0.00m.
 REMARKS: Drilled at location of WS1018. PID readings taken on all environmental samples. Results: 0.60m - 2.80ppm; 0.95m -4.00ppm; 1.75m - 4.00ppm; 1.90m - 3.40ppm; 2.40m - 2.40ppm.

Groundwater:

Date	Strike Depth (m)	Casing Depth (m)	Depth After Observation (m)
------	------------------	------------------	-----------------------------

Hole Progress:

Date	Hole Depth (m)	Casing Depth (m)	Water Depth (m)
14/02/2018 17:00	5.00		



ROTARY BOREHOLE LOG

Telephone: 01452 739165 , Fax: 01452 739220 , Email: info@ccground.co.uk

Project Name: SSE Site, Vastern Road, Reading	Project No: C5925	Co-ords: E 471564 N 174107	Hole Type DS+RC
Location: Vastern Road, Reading, RG1 8BU	Level: 38.49m AOD	Scale 1 : 37.50	
Client: SSE Plc	Dates: Start: 14/02/2018 End: 14/02/2018	Logged By TH	

(m)	Water Levels	Core Run, Samples & Testing			Core Run & Sample	TCR SCR RQD	Install	Description	Depth (m)	Level (mAD)	Legend
		No/Type	Depth (m)	Result							
1		C	0.00 - 1.20				MADE GROUND: Light grey CONCRETE.	0.12	38.37	[Cross-hatch pattern]	
							MADE GROUND: Grey sandy slightly silty angular fine to coarse GRAVEL of concrete and siliceous material with high cobble content. Cobbles are angular of concrete.	(0.38)			
		ES	0.60				MADE GROUND: Concrete and red brick cobbles recovered as greyish brown and reddish brown very sandy silty angular to sub-angular fine to coarse GRAVEL of concrete, red brick, siliceous material and asphalt with 3no. angular cobbles of concrete.	0.50	37.99		
		B	0.70 - 0.90				MADE GROUND: Dark grey and off white very sandy very silty angular to sub-angular fine to coarse GRAVEL of chalk, siliceous material, concrete and red brick.	0.90	37.59		
		ES	1.00				MADE GROUND: Very soft slightly gravelly slightly sandy CLAY. Gravel is angular to rounded fine to coarse chalk, siliceous material and red brick.	(0.30)			
2		ES	1.40				MADE GROUND: Dark grey very sandy clayey angular to sub-angular fine to coarse GRAVEL of red brick and siliceous material with visible hydrocarbons.	1.20	37.29	[Horizontal lines]	
		D	1.50				Very soft dark green locally dark grey slightly gravelly slightly sandy CLAY with rare partially decomposed organic material (<5mm). Gravel is sub-rounded fine to medium of siliceous material. (ALLUVIUM)	(0.50)			
		ES	1.80				2.50-3.00m: Limited recovery; slightly sandy gravelly clay. Gravel is angular to sub-rounded fine to coarse of siliceous material.	1.70	36.79		
		ES	2.00				Light brown very sandy silty angular to rounded fine to coarse GRAVEL of siliceous material. (KEMPTON PARK GRAVEL)	1.95	36.54		
		D	2.20				3.00-3.20m: Very clayey.				
3		ES	2.40				3.20-3.30m: Clayey.	(1.05)		[Dotted pattern]	
		B	3.30 - 5.00				3.30-3.40m: Slightly clayey.	3.00	35.49		
							Borehole completed at 5.00m	5.00	33.49		
4								(2.00)		[Cross-hatch pattern]	
5										[Cross-hatch pattern]	
6										[Cross-hatch pattern]	

EQUIPMENT: Hand digging tools. Comacchio Fraste Multi-drill ML track mounted rig.
 METHOD: Hand dug inspection pit: See WS1019. Dry drill rotary coring using 150mm coring barrel: 0.50-1.20m. Dynamic sampling using 128mm and 113mm sample barrels: 1.20-5.00m.
 CASING: 140mm diameter casing to 4.00m.
 GROUNDWATER: None encountered prior to using water flush.
 INSTALLATION: Bentonite seal 2.00-5.00m. 50mm ID HDPE slotted pipe with washed gravel response zone: 2.00-1.00m. Plain 50mm ID HDPE pipe with washed gravel response zone: 1.00-0.95m and bentonite pellet seal: 0.95-0.40m. Flush cover set in concrete: 0.40-0.10m. Gas valve fitted. Surface reinstated with tarmacadam 0.10-0.00m.
 REMARKS: Drilled at location of WS1017. PID readings taken on all environmental samples. Results: 0.60m - 1.80ppm; 1.00m - 1.60ppm; 1.40m - 2.30ppm; 1.80m - 3.10ppm; 2.00m - 3.20ppm; 2.40m - 2.30ppm.

Groundwater:

Date	Strike Depth (m)	Casing Depth (m)	Depth After Observation (m)
------	------------------	------------------	-----------------------------

Hole Progress:

Date	Hole Depth (m)	Casing Depth (m)	Water Depth (m)
14/02/2018 17:00	5.00	4.00	



WINDOWLESS SAMPLE LOG

Telephone: 01452 739165 , Fax: 01452 739220 , Email: info@ccground.co.uk

Project Name: SSE Site, Vastern Road, Reading	Project No: C5925	Co-ords: E 471584 N 174194	Hole Type WS
Location: Vastern Road, Reading, RG1 8BU	Level: 38.26mAOD		Scale 1 : 37.50
Client: SSE Plc	Dates: Start: 06/02/2018 End: 06/02/2018		Logged By MM

(m)	Water Levels	Samples & In Situ Testing			Sample	Install	Description	Depth (m)	Level (mAD)	Legend
		No/Type	Depth (m)	Result						
1		B	0.10 - 0.20			MADE GROUND: Black ASPHALT.	0.10	38.16		
		ES	0.20			MADE GROUND: Reddish brown and grey sandy slightly silty angular fine to coarse GRAVEL of siliceous material and concrete.	0.20	38.06		
		B	0.30 - 0.50			MADE GROUND: Greyish brown very sandy clayey angular fine to coarse GRAVEL of brick and concrete. Cobbles are angular of concrete.	0.50	37.76		
		D	0.50			MADE GROUND: Brown to grey slightly sandy gravelly CLAY. Gravel is angular to sub-angular fine to medium of brick, siliceous material and concrete.	(1.20)			
		ES	0.80 - 1.00							
		D	1.00							
		ES	1.20 - 1.65	S 5						
		SPT								
		ES	1.70			1.70m: Slow groundwater seepage. Borehole completed at 1.70m	1.70	36.56		
2										
3										
4										
5										
6										

EQUIPMENT: Hand tools. Hydraulic breaker. Terrier 2002 track mounted rig.
 METHOD: Hard standing broken out using hydraulic breaker with a range of chisels and continued with hand dug inspection pit: 0.00-1.20m. Continuous disturbed sampling using 101mm sample barrel: 1.20-1.70m.
 CASING: None used.
 GROUNDWATER: Seepage encountered at 1.70m. No rise after 20 minutes.
 BACKFILL: On completion, hole backfilled with arisings and the surface reinstated.
 REMARKS: Obstruction encountered at 1.70m. PID readings taken on all environmental samples. Results: 0.20m -0.10ppm; 0.50m -0.60ppm; 1.00m -0.70ppm; 1.70m -1.50ppm.

Groundwater:

Date	Strike Depth (m)	Casing Depth (m)	Depth After Observation (m)
06/02/18	1.70		1.70

Hole Progress:

Date	Hole Depth (m)	Casing Depth (m)	Water Depth (m)
06/02/2018 00:00	1.70	1.70	



WINDOWLESS SAMPLE LOG

Telephone: 01452 739165 , Fax: 01452 739220 , Email: info@ccground.co.uk

Project Name: SSE Site, Vastern Road, Reading	Project No: C5925	Co-ords: E 471596 N 174182	Hole Type WS
Location: Vastern Road, Reading, RG1 8BU		Level: 38.21mAOD	Scale 1 : 37.50
Client: SSE Plc		Dates: Start: 06/02/2018 End: 06/02/2018	Logged By MM

(m)	Water Levels	Samples & In Situ Testing			Sample	Install	Description	Depth (m)	Level (mAOD)	Legend
		No/Type	Depth (m)	Result						
1		B	0.10 - 0.30			MADE GROUND: Dark grey ASPHALT.	0.10	38.11		
		D	0.20			MADE GROUND: Reddish brown slightly sandy angular fine to coarse GRAVEL of brick.	0.12	38.09		
	B	0.40 - 0.60			MADE GROUND: Dark grey very sandy slightly silty (ashy) angular fine to coarse GRAVEL of siliceous material and brick.	(0.98)				
	D	0.50								
	B	0.80 - 1.00								
	D	1.00								
	ES	1.10				MADE GROUND: Light brown to grey sandy angular slightly silty fine to coarse GRAVEL of siliceous material and brick.	1.10	37.11		
	D	1.20	S<1				(0.30)			
	ES	1.20 - 1.65				Very soft brown slightly sandy CLAY. (ALLUVIUM)	1.40	36.81		
	SPT						(0.35)			
2		D	1.70			Very soft greenish grey silty CLAY with moderate organic odour. (ALLUVIUM)	1.75	36.46		
		ES								
	SPT	2.00 - 2.45	S<1				(2.05)			
3										
		SPT	3.00 - 3.45	S<1						
4		D	3.80			Very soft dark grey organic sandy CLAY. (ALLUVIUM)	3.80	34.41		
		B	4.00 - 5.00	S 10			(0.30)			
	SPT	4.00 - 4.45				Medium dense becoming dense grey to brown sandy sub-angular to rounded fine to coarse GRAVEL of siliceous material. (KEMPTON PARK GRAVEL)	4.10	34.11		
							(1.35)			
5										
		SPT	5.00 - 5.45	S 44						
						Borehole completed at 5.45m	5.45	32.76		
6										

EQUIPMENT: Hand tools. Hydraulic breaker. Terrier 2002 track mounted rig.
 METHOD: Hard standing broken out using hydraulic breaker with a range of chisels and continued with hand dug inspection pit: 0.00-1.20m. Continuous disturbed sampling using 101mm sample barrel: 1.20-5.00m.
 CASING: 113mm diameter to 5.00m.
 GROUNDWATER: Encountered at 3.89m and rose to 2.99m after a 20 minute monitoring period.
 INSTALLATION: Borehole backfilled with washed gravel: 5.45-5.00m. 50mm ID HDPE slotted pipe with washed gravel response zone: 5.00-3.00m. 50mm ID HDPE plain pipe with bentonite pellet seal: 3.00-0.40m. Flush cover set in concrete: 0.40-0.10m and tarmacadam: 0.10-0.00m. Gas valve fitted.
 REMARKS: PID readings taken on all environmental samples. Results: 0.20m -0.10ppm; 0.50m -0.60ppm; 1.00m -0.70ppm; 1.70m -0.10ppm.

Groundwater:				Hole Progress:			
Date	Strike Depth (m)	Casing Depth (m)	Depth After Observation (m)	Date	Hole Depth (m)	Casing Depth (m)	Water Depth (m)
06/02/18	3.89	4.00	2.99	06/02/2018 17:00	5.45	5.00	2.42



WINDOWLESS SAMPLE LOG

Telephone: 01452 739165 , Fax: 01452 739220 , Email: info@ccground.co.uk

Project Name: SSE Site, Vastern Road, Reading	Project No: C5925	Co-ords: E 471603 N 174169	Hole Type WS
Location: Vastern Road, Reading, RG1 8BU		Level: 38.37mAOD	Scale 1 : 37.50
Client: SSE Plc		Dates: Start: 06/02/2018 End: 06/02/2018	Logged By MM

(m)	Water Levels	Samples & In Situ Testing			Sample	Install	Description	Depth (m)	Level (mAOD)	Legend
		No/Type	Depth (m)	Result						
1		B	0.20 - 0.40	S 2		MADE GROUND: Grey ASPHALT.	0.10	38.27		
		D	0.20			MADE GROUND: Grey very sandy angular fine to coarse GRAVEL of siliceous material and brick.	(0.40)			
		ES	0.50 - 0.70			MADE GROUND: Grey very sandy slightly silty (ashy) angular fine to coarse GRAVEL of siliceous material and brick.	0.50	37.87		
		B	0.60			MADE GROUND: Very soft brown slightly sandy gravelly CLAY. Gravel is angular to sub-angular of siliceous material and brick.	0.70	37.67		
2		D	1.00	S 3		Very soft brown mottled grey slightly sandy CLAY. (ALLUVIUM)	(0.80)	36.87		
		ES	2.00				2.00			36.37
		SPT	2.00 - 2.45				(1.70)			
3		D	3.00	S<1		Grey very sandy slightly silty angular to sub-rounded fine to coarse GRAVEL of siliceous material. (KEMPTON PARK GRAVEL)	3.70	34.67		
		SPT	3.00 - 3.45				3.90	34.47		
4		B	4.00 - 5.00	S 25		Medium dense grey to brown sandy sub-angular to sub-rounded fine to coarse GRAVEL of siliceous material. (KEMPTON PARK GRAVEL)	(1.55)			
		D	4.00				5.00			
5		SPT	4.00 - 4.45	S 38		Borehole completed at 5.45m	5.45	32.92		
		SPT	5.00 - 5.45							
6										

EQUIPMENT: Hand tools. Hydraulic breaker. Terrier 2002 track mounted rig.
 METHOD: Hard standing broken out using hydraulic breaker with a range of chisels and continued with hand dug inspection pit: 0.00-1.20m. Continuous disturbed sampling using 101mm sample barrel: 1.20-5.00m.
 CASING: 113mm diameter to 5.00m.
 GROUNDWATER: Encountered at 3.71m and rose to 2.67m after a 20 minute monitoring period.
 INSTALLATION: Borehole backfilled with washed gravel: 5.45-5.00m. 50mm ID HDPE slotted pipe with washed gravel response zone: 5.45-3.00m. 50mm ID HDPE plain pipe with bentonite pellet seal: 3.00-0.40m. Flush cover set in concrete: 0.40-0.10m and tarmacadam: 0.10-0.00m. Gas valve fitted.
 REMARKS: PID readings taken on all environmental samples. Results: 0.20m -0.10ppm; 0.60m -0.70ppm; 1.00m -0.90ppm; 2.00m -0.20ppm.

Groundwater:

Date	Strike Depth (m)	Casing Depth (m)	Depth After Observation (m)
06/02/18	3.71	4.00	2.67

Hole Progress:

Date	Hole Depth (m)	Casing Depth (m)	Water Depth (m)
06/02/2018 17:00	5.45	5.00	2.43



WINDOWLESS SAMPLE LOG

Telephone: 01452 739165 , Fax: 01452 739220 , Email: info@ccground.co.uk

Project Name: SSE Site, Vastern Road, Reading	Project No: C5925	Co-ords: E 471614 N 174146	Hole Type WS
Location: Vastern Road, Reading, RG1 8BU		Level: 38.17mAOD	Scale 1 : 37.50
Client: SSE Plc		Dates: Start: 09/02/2018 End: 09/02/2018	Logged By MM

(m)	Water Levels	Samples & In Situ Testing			Sample	Install	Description	Depth (m)	Level (mAOD)	Legend
		No/Type	Depth (m)	Result						
						MADE GROUND: Dark grey ASPHALT.				
		B	0.25 - 0.45			MADE GROUND: Reddish brown sandy slightly silty angular fine to coarse GRAVEL of siliceous material.	0.25	37.92	[Cross-hatched pattern]	
		ES	0.30							
		B	0.45 - 0.60			MADE GROUND: Reddish brown and grey sandy clayey fine to coarse GRAVEL of siliceous material and brick.	0.45	37.72	[Cross-hatched pattern]	
		ES	0.50							
1		B	0.80 - 1.20			Very loose greyish brown slightly sandy clayey angular to sub-rounded fine to coarse GRAVEL of siliceous material. (ALLUVIUM)			[Gravel pattern]	
		ES	1.00				(1.00)			
		SPT	1.20 - 1.65	S 4						
		ES	1.50			Very soft bluish grey mottled brown slightly sandy CLAY with occasional shell fragments (<5mm). (ALLUVIUM)			[Clay pattern]	
2		D	1.90				1.60	36.57		
		SPT	2.00 - 2.45	S 3						
3		D	2.90			Dense brown sandy clayey angular fine to coarse GRAVEL of siliceous material. (KEMPTON PARK GRAVEL)			[Gravel pattern]	
		SPT	3.00 - 3.45	S<1			(2.40)			
4		D	3.90			Dense light brown sandy angular to sub-rounded fine to coarse GRAVEL of siliceous material. (KEMPTON PARK GRAVEL)			[Gravel pattern]	
		SPT	4.00 - 4.45	S 37			4.00	34.17		
		B	4.30 - 4.65				(0.65)			
		B	4.65 - 5.00			Borehole completed at 5.45m			[Gravel pattern]	
5		SPT	5.00 - 5.45	S 41			4.65	33.52		
							(0.80)			
6							5.45	32.72		

EQUIPMENT: Hand tools. Hydraulic breaker. Terrier 2002 track mounted rig.
 METHOD: Hard standing broken out using hydraulic breaker with a range of chisels and continued with hand dug inspection pit: 0.00-1.20m. Continuous disturbed sampling using 101mm sample barrel: 1.20-5.00m.
 CASING: 113mm diameter to 5.00m.
 GROUNDWATER: Encountered at 2.76m and rose to and levelled out at 2.22m after a 15 minute monitoring period.
 INSTALLATION: Bentonite seal 5.45-2.00m. 50mm ID HDPE slotted pipe with washed gravel response zone: 2.00-1.00m. 50mm ID HDPE plain pipe with bentonite pellet seal: 1.00-0.40m. Flush cover set in concrete: 0.40-0.10m and tarmacadam: 0.10-0.00m. Gas valve fitted.
 REMARKS: PID readings taken on all environmental samples. Results: 0.20m -0.40ppm; 0.50m -0.80ppm; 1.00m -1.40ppm; 1.50m -0.40ppm.

Groundwater:

Date	Strike Depth (m)	Casing Depth (m)	Depth After Observation (m)
09/02/18	2.76	3.00	2.22

Hole Progress:

Date	Hole Depth (m)	Casing Depth (m)	Water Depth (m)
08/02/2018 17:00	5.45	5.00	2.29



WINDOWLESS SAMPLE LOG

Telephone: 01452 739165 , Fax: 01452 739220 , Email: info@ccground.co.uk

Project Name: SSE Site, Vastern Road, Reading	Project No: C5925	Co-ords: E 471608 N 174137	Hole Type WS
Location: Vastern Road, Reading, RG1 8BU	Level: 38.19m AOD		Scale 1 : 37.50
Client: SSE Plc	Dates: Start: 08/02/2018 End: 08/02/2018		Logged By MM

(m)	Water Levels	Samples & In Situ Testing			Sample	Install	Description	Depth (m)	Level (mAD)	Legend
		No/Type	Depth (m)	Result						
1		B	0.20 - 0.40			MADE GROUND: Dark grey ASPHALT.	0.20	37.99		
		D	0.30			MADE GROUND: Grey and reddish brown sandy angular fine to coarse GRAVEL of siliceous material.	(0.40)			
		ES	0.40 - 0.60				0.60			
		B	0.50			MADE GROUND: Brown and greyish brown sandy angular to sub-angular fine to coarse GRAVEL of siliceous material, brick and concrete with rare geotextile membrane fragments (<80mm).	(1.00)			
		D	0.60 - 0.90				1.00			
2		ES	1.20 - 1.65	S 3				36.59		
		SPT				Very soft bluish grey mottled brown slightly sandy CLAY. (ALLUVIUM)	1.60			
		D	1.90				(1.40)			
3		ES	2.00 - 2.45	S<1				35.19		
		SPT				Medium dense brown and greyish brown sandy sub-angular to sub-rounded fine to medium GRAVEL of siliceous material. (KEMPTON PARK GRAVEL)	3.00			
4		D	2.40				(0.75)	34.44		
		B	3.00 - 3.75	S 18		Dense light brown sandy slightly silty sub-angular to sub-rounded fine to coarse GRAVEL of siliceous material. (KEMPTON PARK GRAVEL)	3.75			
		SPT	3.00 - 3.45				(1.70)			
5		SPT	4.00 - 4.45	S 41				32.74		
		B	4.40 - 5.00				5.45			
6		SPT	5.00 - 5.45	S 30		Borehole completed at 5.45m				

EQUIPMENT: Hand tools. Hydraulic breaker. Terrier 2002 track mounted rig.
 METHOD: Hard standing broken out using hydraulic breaker with a range of chisels and continued with hand dug inspection pit: 0.00-1.20m. Continuous disturbed sampling using 101mm sample barrel: 1.20-5.00m.
 CASING: 113mm diameter to 5.00m.
 GROUNDWATER: Encountered at 3.36m and rose to 2.94 after 20 minutes.
 INSTALLATION: Borehole backfilled with washed gravel: 5.45-5.00m. 50mm ID HDPE slotted pipe with washed gravel response zone: 5.00-3.00m. 50mm ID HDPE plain pipe with bentonite pellet seal: 3.00-0.40m. Flush cover set in concrete: 0.40-0.10m and tarmacadam: 0.10-0.00m. Gas valve fitted.
 REMARKS: PID readings taken on all environmental samples. Results: 0.30m -0.10ppm; 0.50m -0.30ppm; 1.00m -0.20ppm; 1.90m -0.10ppm.

Groundwater:

Date	Strike Depth (m)	Casing Depth (m)	Depth After Observation (m)
07/02/18	3.36		2.94

Hole Progress:

Date	Hole Depth (m)	Casing Depth (m)	Water Depth (m)
07/02/2018 17:00	3.45	3.00	3.36
08/02/2018 08:00	3.45	3.00	2.28
08/02/2018 17:00	5.45	5.00	2.32



WINDOWLESS SAMPLE LOG

Telephone: 01452 739165 , Fax: 01452 739220 , Email: info@ccground.co.uk

Project Name: SSE Site, Vastern Road, Reading	Project No: C5925	Co-ords: E 471593 N 174138	Hole Type WS
Location: Vastern Road, Reading, RG1 8BU		Level: 38.38mAOD	Scale 1 : 37.50
Client: SSE Plc		Dates: Start: 05/02/2018 End: 05/02/2018	Logged By MM

(m)	Water Levels	Samples & In Situ Testing			Sample	Install	Description	Depth (m)	Level (mAD)	Legend
		No/Type	Depth (m)	Result						
1	↓	B	0.10 - 0.20		[Diagram of borehole casing and sampler locations]	MADE GROUND: ASPHALT.	0.10	38.28	[Legend symbols for asphalt, gravel, clay, etc.]	
		D	0.15			MADE GROUND: Brown sandy silty angular to sub-rounded fine to medium GRAVEL of siliceous material.	0.20	38.18		
		ES	0.20 - 0.50			MADE GROUND: Grey sandy slightly silty angular fine to coarse of GRAVEL of brick, concrete and siliceous material.	0.50	37.88		
		B	0.45			MADE GROUND: Brown sandy clayey GRAVEL of siliceous material and chalk.				
2		B	1.00 - 1.20		[Diagram of borehole casing and sampler locations]	Grey mottled orangish brown gravelly CLAY. (ALLUVIUM)	(1.20)	36.68	[Legend symbols for clay, gravel, etc.]	
		D	1.00	S 1						
3		ES	1.20 - 1.65		[Diagram of borehole casing and sampler locations]	Orangish brown and grey sandy clayey GRAVEL. (KEMPTON PARK GRAVEL)	(0.60)	36.08	[Legend symbols for gravel, clay, etc.]	
		SPT								
4		D	2.00	S 4	[Diagram of borehole casing and sampler locations]	3.00m: Medium dense.	2.30	35.08	[Legend symbols for gravel, clay, etc.]	
		ES	2.00 - 2.45							
5		SPT	3.00 - 3.45	S 11	[Diagram of borehole casing and sampler locations]	Dense brown sandy GRAVEL of siliceous material. (KEMPTON PARK GRAVEL)	(1.00)	35.08	[Legend symbols for gravel, clay, etc.]	
		B	3.30 - 3.70							
6		B	4.00 - 5.00	S 30	[Diagram of borehole casing and sampler locations]	Borehole completed at 5.45m	3.30	32.93	[Legend symbols for gravel, clay, etc.]	
		SPT	4.00 - 4.45							
6		SPT	5.00 - 5.45	S 34	[Diagram of borehole casing and sampler locations]				[Legend symbols for gravel, clay, etc.]	

EQUIPMENT: Hand tools. Hydraulic breaker. Terrier 2002 track mounted rig.
 METHOD: Hard standing broken out using hydraulic breaker with a range of chisels and continued with hand dug inspection pit: 0.00-1.20m. Continuous disturbed sampling using 101mm sample barrel: 1.20-5.00m.
 CASING: 113mm diameter to 5.00m.
 GROUNDWATER: Encountered at 1.10m. No rise is recorded.
 INSTALLATION: Borehole backfilled with washed gravel: 5.45-5.00m. 50mm ID HDPE slotted pipe with washed gravel response zone: 5.00-3.00m. 50mm ID HDPE plain pipe with bentonite pellet seal: 3.00-0.40m. Flush cover set in concrete: 0.40-0.10m and tarmacadam: 0.10-0.00m. Gas valve fitted.
 REMARKS: PID readings taken on all environmental samples. Results: 0.15m -0.20ppm; 0.45m -0.40ppm; 1.00m -0.30ppm; 2.00m -0.10ppm.

Groundwater:

Date	Strike Depth (m)	Casing Depth (m)	Depth After Observation (m)
05/02/18	1.10		

Hole Progress:

Date	Hole Depth (m)	Casing Depth (m)	Water Depth (m)
05/02/2018 17:00	5.45	5.00	2.48



INSPECTION PIT LOG

Telephone: 01452 739165 , Fax: 01452 739220 , Email: info@ccground.co.uk

Project Name: SSE Site, Vastern Road, Reading	Project No: C5925	Co-ords: E 471586 N 174141 Level: 38.42mAOD	Date 05/02/2018
Location: Vastern Road, Reading, RG1 8BU	Dimensions: m		Scale 1 : 12.5
Client: SSE Plc	Depth 0.55m		Logged By MM

(m)	Water Levels	Samples & In Situ Testing			Description	Depth (m)	Level (mAD)	Legend
		No/Type	Depth (m)	Result				
1		C	0.00 - 0.10		MADE GROUND: Dark grey ASPHALT.	0.08	38.34	
		B	0.10 - 0.25		MADE GROUND: Light brown very sandy angular fine to coarse GRAVEL of siliceous material and brick.	(0.22)		
		D ES	0.20					
		B	0.30 - 0.50		MADE GROUND: Dark grey sandy silty (ashy) GRAVEL with low cobble content. Cobbles are angular of red brick.	0.30	38.12	
		D ES	0.45		0.50m: Concrete across base of pit.	(0.25)		
					0.55	37.87		
					Inspection pit completed at 0.55m			
2								

DRAFT

EQUIPMENT: Hand digging tools. Terrier 2002 track mounted rig.

METHOD: Borehole advanced using 300mm diameter coring barrel utilizing water flush: 0.00-0.10m. Hand dug inspection pit: 0.10-0.55m.

GROUNDWATER: None encountered.

BACKFILL: On completion, hole backfilled with bentonite pellets: 0.55-0.10 and the surface reinstated with Tarmacadam: 0.10-0.00.

REMARKS: Unable to advance hole through concrete. Position continued with rotary coring and renamed BH2001. See separate sheet. PID readings taken on all environmental samples. Results: 0.20m -0.10ppm; 0.45m -0.10ppm.



INSPECTION PIT LOG

Telephone: 01452 739165 , Fax: 01452 739220 , Email: info@ccground.co.uk

Project Name: SSE Site, Vastern Road, Reading	Project No: C5925	Co-ords: E 471577 N 174143 Level: 38.37mAOD	Date 05/02/2018
Location: Vastern Road, Reading, RG1 8BU	Dimensions: m		Scale 1 : 12.5
Client: SSE Plc	Depth 0.25m		Logged By MM

(m)	Water Levels	Samples & In Situ Testing			Description	Depth (m)	Level (mAD)	Legend
		No/Type	Depth (m)	Result				
		C	0.00 - 0.10		MADE GROUND: Dark grey ASPHALT.	(0.10)		
		B	0.10 - 0.25		MADE GROUND: Grey and brown very sandy silty angular fine to coarse GRAVEL of siliceous material and red brick.	0.10	38.27	
		D ES	0.20		0.25m: Concrete across base of pit. Inspection pit completed at 0.25m	(0.15) 0.25	38.12	

DRAFT

EQUIPMENT: Hand digging tools. Terrier 2002 track mounted rig.
 METHOD: Borehole advanced using 300mm diameter coring barrel utilizing water flush: 0.00-0.10m. Hand dug inspection pit: 0.10-0.25m.
 GROUNDWATER: None encountered.
 BACKFILL: On completion, hole backfilled with bentonite pellets: 0.25-0.10 and the surface reinstated with Tarmacadam: 0.10-0.00.
 REMARKS: Unable to advance hole through concrete. Position continued with rotary coring and renamed BH2002. See separate sheet. PID readings taken on all environmental samples. Results: 0.20m -0.20ppm.



INSPECTION PIT LOG

Telephone: 01452 739165 , Fax: 01452 739220 , Email: info@ccground.co.uk

Project Name: SSE Site, Vastern Road, Reading	Project No: C5925	Co-ords: E 471560 N 174180 Level: 38.54mAOD	Date 08/02/2018
---	-----------------------------	--	--------------------

Location: Vastern Road, Reading, RG1 8BU	Dimensions: m Depth 0.80m	Scale 1 : 12.5
Client: SSE Plc	£ <input type="text"/>	Logged By MM

(m)	Water Levels	Samples & In Situ Testing			Description	Depth (m)	Level (mAD)	Legend
		No/Type	Depth (m)	Result				
					MADE GROUND: ASPHALT.	(0.10)		
		B ES	0.15 - 0.40 0.20		MADE GROUND: Grey angular COBBLES of concrete with some slightly sandy angular fine to coarse gravel of concrete and brick.	0.10	38.44	
		B	0.40 - 0.70			(0.70)		
		ES	0.60					
					Inspection pit completed at 0.80m	0.80	37.74	

DRAFT

EQUIPMENT: Hand tools. Hydraulic breaker.
 METHOD: Hard standing broken out using hydraulic breaker with a range of chisels and continued with hand dug inspection pit: 0.00-0.80m.
 GROUNDWATER: None encountered.
 BACKFILL: On completion, hole backfilled with bentonite pellets: 0.80-0.10 and the surface reinstated with Tarmacadam: 0.10-0.00.
 REMARKS: Unable to advance hole through concrete cobbles and boulders. PID readings taken on all environmental samples. Results: 0.20m -0.20ppm; 0.60m -0.30ppm.



INSPECTION PIT LOG

Telephone: 01452 739165 , Fax: 01452 739220 , Email: info@ccground.co.uk

Project Name: SSE Site, Vastern Road, Reading	Project No: C5925	Co-ords: E 471560 N 174180 Level: 38.54mAOD	Date 09/02/2018
Location: Vastern Road, Reading, RG1 8BU		Dimensions: m	Scale 1 : 12.5
Client: SSE Plc		Depth 0.55m	Logged By MM

(m)	Water Levels	Samples & In Situ Testing			Description	Depth (m)	Level (mAD)	Legend
		No/Type	Depth (m)	Result				
					MADE GROUND: ASPHALT.	(0.10)		
					MADE GROUND: Grey angular COBBLES of concrete with some slightly sandy angular fine to coarse gravel of concrete and brick.	0.10	38.44	
						(0.45)		
					Inspection pit completed at 0.55m	0.55	37.99	

DRAFT

EQUIPMENT: Hand tools. Hydraulic breaker.
 METHOD: Hard standing broken out using hydraulic breaker with a range of chisels and continued with hand dug inspection pit: 0.00-0.55m.
 GROUNDWATER: None encountered.
 BACKFILL: On completion, hole backfilled with bentonite pellets: 0.55-0.10 and the surface reinstated with Tarmacadam: 0.10-0.00.
 REMARKS: Unable to advance hole through concrete cobbles and boulders.



INSPECTION PIT LOG

Telephone: 01452 739165 , Fax: 01452 739220 , Email: info@ccground.co.uk

Project Name: SSE Site, Vastern Road, Reading	Project No: C5925	Co-ords: E 471564 N 174107 Level: 38.49mAOD	Date 07/02/2018
Location: Vastern Road, Reading, RG1 8BU	Dimensions: m		Scale 1 : 12.5
Client: SSE Plc	Depth 0.50m		Logged By MM

(m)	Water Levels	Samples & In Situ Testing			Description	Depth (m)	Level (mAD)	Legend
		No/Type	Depth (m)	Result				
		B	0.00 - 0.12		MADE GROUND: Light grey CONCRETE.	(0.12)		
		B	0.12 - 0.40		MADE GROUND: Grey sandy slightly silty angular fine to coarse GRAVEL of concrete and siliceous material with high cobble content. Cobbles are angular of concrete.	0.12	38.37	
		D ES	0.40			(0.38)		
					Inspection pit completed at 0.50m	0.50	37.99	

DRAFT

EQUIPMENT: Hand tools. Hydraulic breaker.
 METHOD: Hard standing broken out using hydraulic breaker with a range of chisels and continued with hand dug inspection pit: 0.00-0.50m.
 GROUNDWATER: None encountered.
 BACKFILL: On completion, hole backfilled with bentonite pellets: 0.50-0.10 and the surface reinstated with Tarmacadam: 0.10-0.00.
 REMARKS: Unable to advance hole through concrete. Position continued with rotary coring and renamed BH2006. See separate sheet. PID readings taken on all environmental samples. Results: 0.20m -0.10ppm.



INSPECTION PIT LOG

Telephone: 01452 739165 , Fax: 01452 739220 , Email: info@ccground.co.uk

Project Name: SSE Site, Vastern Road, Reading	Project No: C5925	Co-ords: E 471552 N 174113 Level: 38.65mAOD	Date 07/02/2018
Location: Vastern Road, Reading, RG1 8BU		Dimensions: m	Scale 1 : 12.5
Client: SSE Plc		Depth 0.50m	Logged By MM

(m)	Water Levels	Samples & In Situ Testing			Description	Depth (m)	Level (mAD)	Legend
		No/Type	Depth (m)	Result				
		B	0.07 - 0.20		MADE GROUND: Dark grey ASPHALT.	(0.15)		
		D ES B	0.15 0.20 - 0.45		MADE GROUND: Grey sandy slightly silty angular fine to coarse GRAVEL of concrete and siliceous material with high cobble content. Cobbles are angular of concrete.	0.15	38.50	
		D ES	0.40			(0.35)		
					Inspection pit completed at 0.50m	0.50	38.15	

DRAFT

EQUIPMENT: Hand tools. Hydraulic breaker.
 METHOD: Hard standing broken out using hydraulic breaker with a range of chisels and continued with hand dug inspection pit: 0.00-0.50m.
 GROUNDWATER: None encountered.
 BACKFILL: On completion, hole backfilled with bentonite pellets: 0.50-0.10 and the surface reinstated with Tarmacadam: 0.10-0.00.
 REMARKS: Unable to advance hole through concrete. Position continued with rotary coring and renamed BH2005. See separate sheet. PID readings taken on all environmental samples. Results: 0.15m -0.20ppm; 0.40m -0.10ppm.



WINDOWLESS SAMPLE LOG

Telephone: 01452 739165 , Fax: 01452 739220 , Email: info@ccground.co.uk

Project Name: SSE Site, Vastern Road, Reading	Project No: C5925	Co-ords: E 471552 N 174069	Hole Type WS
Location: Vastern Road, Reading, RG1 8BU		Level: 38.32m AOD	Scale 1 : 37.50
Client: SSE Plc		Dates: Start: 07/02/2018 End: 07/02/2018	Logged By MM

(m)	Water Levels	Samples & In Situ Testing			Sample	Install	Description	Depth (m)	Level (mAD)	Legend
		No/Type	Depth (m)	Result						
1		B	0.10 - 0.25			MADE GROUND: Dark grey ASPHALT.	0.10	38.22	[Cross-hatch pattern]	
		ES	0.20			MADE GROUND: Grey and reddish brown sandy slightly silty angular fine to coarse GRAVEL of siliceous material.	0.25	38.07		
2		B	0.25 - 0.50			MADE GROUND: Brown and greyish brown very sandy slightly clayey angular to sub-angular fine to coarse GRAVEL of siliceous material, brick and concrete with low cobble content. Cobbles are angular brick.	(0.75)		[Cross-hatch pattern]	
		ES	0.50							
		D	1.00 - 1.20				MADE GROUND: Very soft brown gravelly sandy CLAY. Gravel is angular to sub-angular fine to coarse of siliceous material, brick and concrete.	1.00		37.32
3		D	1.10			Very soft firm greenish grey slightly gravelly slightly sandy CLAY. Gravel is sub-angular fine to medium of siliceous material. (ALLUVIUM)	(0.70)		[Cross-hatch pattern]	
		ES	1.20 - 1.65	S<1						
4		D	1.80			Medium dense light brown very sandy slightly silty sub-angular to rounded fine to coarse GRAVEL of siliceous material. (KEMPTON PARK GRAVEL)	1.70	36.62	[Cross-hatch pattern]	
		ES	2.00 - 2.45	S<1						
5		D	2.40			Borehole completed at 5.45m	2.48	35.84	[Cross-hatch pattern]	
		SPT	3.00 - 3.45	S 11						
6		D	4.00			Borehole completed at 5.45m	(2.97)		[Cross-hatch pattern]	
		SPT	4.00 - 4.45	S 15						
7		SPT	5.00 - 5.45	S 25		Borehole completed at 5.45m	5.45	32.87	[Cross-hatch pattern]	
		SPT	5.00 - 5.45	S 25						

EQUIPMENT: Hand tools. Hydraulic breaker. Terrier 2002 track mounted rig.
 METHOD: Hard standing broken out using hydraulic breaker with a range of chisels and continued with hand dug inspection pit: 0.00-1.20m. Continuous disturbed sampling using 101mm sample barrel: 1.20-5.00m.
 CASING: 113mm diameter to 5.00m.
 GROUNDWATER: Encountered at 2.48m and rose to and leveling out at 2.36m after 15 minutes.
 INSTALLATION: Borehole backfilled with washed gravel: 5.45-5.00m. 50mm ID HDPE slotted pipe with washed gravel response zone: 5.00-3.00m. 50mm ID HDPE plain pipe with bentonite pellet seal: 2.00-0.40m. Flush cover set in concrete: 0.40-0.10m and tarmacadam: 0.10-0.00m. Gas valve fitted.
 REMARKS: PID readings taken on all environmental samples. Results: 0.20m -0.20ppm; 0.50m -0.30ppm; 1.10m -0.10ppm; 1.80m - 0.10ppm.

Groundwater:

Date	Strike Depth (m)	Casing Depth (m)	Depth After Observation (m)
07/02/18	2.48	3.00	2.36

Hole Progress:

Date	Hole Depth (m)	Casing Depth (m)	Water Depth (m)
07/02/2018 17:00	5.45	5.00	2.44



TRIAL PIT LOG

Telephone: 01452 739165 , Fax: 01452 739220 , Email: info@ccground.co.uk

Project Name: SSE Site, Vastern Road, Reading	Project No: C5925	Co-ords: E 471567 N 174208 Level: 38.13mAOD	Date 07/02/2018
---	--------------------------	--	--------------------

Location: Vastern Road, Reading, RG1 8BU	Dimensions: 3.10m Depth 1.20m 0.60m	Scale 1 : 37.5
Client: SSE Plc		Logged By TH

(m)	Water Levels	Samples & In Situ Testing			Description	Depth (m)	Level (mAD)	Legend
		No/Type	Depth (m)	Result				
1		B D ES B ES	0.20		MADE GROUND: Dark brown slightly gravelly sandy silty CLAY with frequent roots and rootlets (<20mm) and rare fragments (<60mm) of pottery. Gravel is angular to sub-angular fine to coarse of siliceous material, concrete and red brick.	(0.40)	37.73	
			0.50		MADE GROUND: Dark greyish brown, grey and reddish brown COBBLES of concrete, red brick and slag with low boulder content and much very gravelly slightly clayey sand. Gravel is angular to sub-angular fine to coarse of mixed lithologies including red brick, concrete and siliceous material. Boulders are angular of concrete and intact red brick masonry (<400mm).	0.40		
					MADE GROUND: Firm light brown mottled greyish brown slightly gravelly slightly sandy CLAY with rare roots and rootlets (<5mm). Gravel is angular to sub-rounded fine to coarse of red brick, concrete and siliceous material.	0.80		
			1.00		MADE GROUND: Firm light brown mottled greyish brown slightly gravelly slightly sandy CLAY with rare roots and rootlets (<5mm). Gravel is angular to sub-rounded fine to coarse of red brick, concrete and siliceous material. 0.80m: Light grey concrete slab with red brick masonry across large are of pit. 1.20m: 1no. black cable (Intact) approximately 50mm diameter orientated approximately Southwest - Northeast. 1.20m: Dry. Trial pit completed at 1.20m	1.20		
2								
3								
4								
5								
6								

EQUIPMENT: JCB 3CX Mechanical Excavator.

METHOD: Trial pit excavated using 0.60m wide backactor bucket.

GROUNDWATER: None encountered.

STABILITY: Trial pit generally stable and vertical throughout.

BACKFILL: Trial pit backfilled with arisings and compacted with excavator bucket.

REMARKS: PID readings taken on all environmental samples. Results: 0.20m -1.90ppm; 1.50m -2.00ppm; 1.00m - 2.60ppm. Trial pit terminated at 1.20m due to buried service at 1.20m.



TRIAL PIT LOG

Telephone: 01452 739165 , Fax: 01452 739220 , Email: info@ccground.co.uk

Project Name: SSE Site, Vastern Road, Reading	Project No: C5925	Co-ords: E 471604 N 174164 Level: 38.36mAD	Date 07/02/2018
Location: Vastern Road, Reading, RG1 8BU	Dimensions: 3.70m Depth 4.00m		Scale 1 : 37.5
Client: SSE Plc			Logged By TH

(m)	Water Levels	Samples & In Situ Testing			Description	Depth (m)	Level (mAD)	Legend
		No/Type	Depth (m)	Result				
1		B ES	0.30		MADE GROUND: Dark grey ASPHALT.	0.05	38.31	
					MADE GROUND: CONCRETE.	0.15	38.21	
					MADE GROUND: Brown very sandy very silty angular to sub-angular fine to coarse GRAVEL of red brick, concrete and siliceous material with medium cobble content and rare fragments (<50mm) of metal. Cobbles are angular to sub-angular of red brick and concrete.	0.35	38.01	
					MADE GROUND: CONCRETE.	0.50	37.86	
					MADE GROUND: Brown, grey and reddish brown COBBLES of red brick and concrete with much very sandy very silty angular to rounded fine to coarse gravel of red brick, siliceous material and concrete.	(0.60)		
					0.50-1.10m: Intact red brick masonry in Northern pit wall.	1.10	37.26	
					MADE GROUND: Brown very sandy very clayey angular to sub-rounded fine to coarse GRAVEL of siliceous material, red brick and chalk.	(0.50)		
					1.40-1.60m: Tending to slightly sandy gravelly clay.	1.60	36.76	
					Very soft dark green slightly sandy silty CLAY with moderate organic odour and rare comminuted shell fragments (<5mm). (ALLUVIUM)	(0.80)		
					2		B D ES	
3		B D	2.50					
4		B D	3.50					
4		D	3.90					
5								
6								

EQUIPMENT: JCB 3CX Mechanical Excavator.
 METHOD: Trial pit excavated using 0.60m wide backactor bucket.
 GROUNDWATER: Slow groundwater seepage encountered at 4.00m.
 STABILITY: Trial pit generally stable and vertical throughout.
 BACKFILL: Trial pit backfilled with arisings and compacted with excavator bucket.
 REMARKS: PID readings taken on all environmental samples. Results: 0.30m -2.50ppm; 0.80m -3.40ppm; 1.40m - 4.10ppm; 1.70m -3.50ppm. Surface reinstated on 13/02/2018.



TRIAL PIT LOG

Telephone: 01452 739165 , Fax: 01452 739220 , Email: info@ccground.co.uk

Project Name: SSE Site, Vastern Road, Reading	Project No: C5925	Co-ords: E 471596 N 174149 Level: 38.35mAOD	Date 07/02/2018
Location: Vastern Road, Reading, RG1 8BU		Dimensions: 3.60m Depth 0.35m	Scale 1 : 37.5
Client: SSE Plc			Logged By TH

(m)	Water Levels	Samples & In Situ Testing			Description	Depth (m)	Level (mAD)	Legend
		No/Type	Depth (m)	Result				
0.05					MADE GROUND: Dark grey ASPHALT.	38.30		
0.10					MADE GROUND: CONCRETE.	38.25		
0.35		B ES	0.30		MADE GROUND: Reddish brown very sandy silty angular to sub-rounded fine to coarse GRAVEL of mixed lithologies including concrete, red brick and siliceous material with high cobble content. Cobbles are angular to sub-angular of red brick and concrete. 0.30m: Historic concrete foundations with rolled steel joists (~200mm). 0.30-0.35m: Attempt to break through concrete obstruction. Concrete extending bellow extent of JCB pecker. 0.35m: 1no steel plate (exposed 1.40mx0.80m) - Possible earthing plate. 0.35m: Dry. Trial pit completed at 0.35m	38.00		
1								
2								
3								
4								
5								
6								

DRAFT

EQUIPMENT: JCB 3CX Mechanical Excavator.
 METHOD: Trial pit excavated using 0.60m wide backactor bucket.
 GROUNDWATER: None encountered.
 STABILITY: Trial pit generally stable and vertical throughout.
 BACKFILL: Trial pit backfilled with arisings and compacted with excavator bucket.
 REMARKS: PID readings taken on all environmental samples. Results: 0.20m -1.80ppm. Trial pit terminated at 0.35m due to historic reinforced concrete foundations.
 Surface reinstated on 13/02/2018.



TRIAL PIT LOG

Telephone: 01452 739165 , Fax: 01452 739220 , Email: info@ccground.co.uk

Project Name: SSE Site, Vastern Road, Reading	Project No: C5925	Co-ords: E 471567 N 174159 Level: 38.41mAOD	Date 07/02/2018
Location: Vastern Road, Reading, RG1 8BU	Dimensions: 2.60m Depth 1.10m		Scale 1 : 37.5
Client: SSE Plc			Logged By TH

(m)	Water Levels	Samples & In Situ Testing			Description	Depth (m)	Level (mAD)	Legend
		No/Type	Depth (m)	Result				
1					MADE GROUND: Dark grey ASPHALT.	0.05	38.36	
					MADE GROUND: CONCRETE.	0.15	38.26	
		B ES	0.30		MADE GROUND: Brown and reddish brown COBBLES of angular red brick and concrete with much very sandy very silty angular to sub-angular fine to coarse gravel of red brick, concrete, slag and siliceous material.	(0.95)		
		B ES	0.70		0.80m: 1no. broken black metal pipe (~80mm diameter) orientated approximately East to West.	1.10	37.31	
					Trial pit completed at 1.10m			
2								
3								
4								
5								
6								

DRAFT

EQUIPMENT: JCB 3CX Mechanical Excavator.
 METHOD: Trial pit excavated using 0.60m wide backactor bucket.
 GROUNDWATER: None encountered.
 STABILITY: Trial pit generally stable and vertical throughout.
 BACKFILL: Trial pit backfilled with arisings and compacted with excavator bucket.
 REMARKS: PID readings taken on all environmental samples. Results: 0.30m -0.40ppm; 0.70m -2.00ppm. Trial pit terminated at 1.10m due to buried service at 1.20m. Trial pit terminated at 0.35m due to historic reinforced concrete foundations. Surface reinstated on 13/02/2018.



TRIAL PIT LOG

Telephone: 01452 739165 , Fax: 01452 739220 , Email: info@ccground.co.uk

Project Name: SSE Site, Vastern Road, Reading	Project No: C5925	Co-ords: E 471565 N 174172 Level: 38.44mAOD	Date 07/02/2018
Location: Vastern Road, Reading, RG1 8BU		Dimensions: 3.60m Depth 2.40m	Scale 1 : 37.5
Client: SSE Plc			Logged By TH

(m)	Water Levels	Samples & In Situ Testing			Description	Depth (m)	Level (mAD)	Legend
		No/Type	Depth (m)	Result				
1 2 3 4 5 6					MADE GROUND: Dark grey ASPHALT.	0.05	38.39	
					MADE GROUND: CONCRETE.	0.15	38.29	
		B ES	0.30		MADE GROUND: Brown very sandy slightly clayey angular to sub-angular fine to coarse GRAVEL of red brick, concrete and siliceous material with a medium cobble content. Cobbles are angular of red brick.	(0.30)	37.99	
		B ES	0.50		MADE GROUND: Light brown very sandy silty angular to sub-rounded fine to coarse GRAVEL of siliceous material, red and yellow brick.	0.45	37.84	
		B ES	0.70		MADE GROUND: Off white and light brown slightly sandy very silty angular to sub-rounded fine to coarse GRAVEL of chalk and siliceous material with high cobble content. Cobbles are sub-angular to sub-rounded of chalk and siliceous material.	0.60	37.84	
					0.90-1.10m: Light brown and reddish brown very sandy clayey angular to sub-angular gravel of siliceous material, red brick and concrete with a high cobble content. Cobbles are angular to sub-angular of red brick.	(1.30)		
		B ES	1.50		1.10-1.90m: Low cobble content.			
					Very soft dark green and dark grey CLAY with strong organic odour. (ALLUVIUM)	1.90	36.54	
		B D ES	2.20			(0.50)		
					Trial pit completed at 2.40m	2.40	36.04	

EQUIPMENT: JCB 3CX Mechanical Excavator.
 METHOD: Trial pit excavated using 0.60m wide backactor bucket.
 GROUNDWATER: Groundwater encountered at 2.40m rising to 2.30m after a ten minute monitoring period. Slow groundwater seepage encountered at 1.90m.
 STABILITY: Trial pit collapsing from 1.10-1.90m.
 BACKFILL: Trial pit backfilled with arisings and compacted with excavator bucket.
 REMARKS: PID readings taken on all environmental samples. Results: 0.30m -1.20ppm; 0.50m -1.20ppm; 0.70m - 1.40ppm; 1.50m - 0.70ppm; 2.20m - 1.70ppm. Trial pit terminated at 2.40m due to undermining of surface hardstanding. Surface reinstated on 13/02/2018.



TRIAL PIT LOG

Telephone: 01452 739165 , Fax: 01452 739220 , Email: info@ccground.co.uk

Project Name: SSE Site, Vastern Road, Reading	Project No: C5925	Co-ords: E 471545 N 174170 Level: 38.70m AOD	Date 07/02/2018
Location: Vastern Road, Reading, RG1 8BU	Dimensions: 2.80m Depth 0.70m		Scale 1 : 37.5
Client: SSE Plc			Logged By TH

(m)	Water Levels	Samples & In Situ Testing			Description	Depth (m)	Level (mAD)	Legend
		No/Type	Depth (m)	Result				
1		B ES	0.20		MADE GROUND: Dark grey ASPHALT.	0.05	38.65	
					MADE GROUND: CONCRETE.	0.10	38.60	
		B ES	0.50		MADE GROUND: Brown very sandy very silty angular to sub-angular fine to coarse GRAVEL of red brick, concrete and siliceous material with medium cobble content and rare fragments (<50mm) of metal. Cobbles are angular to sub-angular of red brick and concrete.	0.40		
					0.30m: Historic concrete foundations.	0.50	38.20	
			MADE GROUND: Firm light brown slightly gravelly sandy silty CLAY with a moderate hydrocarbon odour. Gravel is angular to sub-angular fine to coarse of red brick, siliceous material, chalk and concrete.	0.70	38.00			
Trial pit completed at 0.70m								
2								
3								
4								
5								
6								

DRAFT

EQUIPMENT: JCB 3CX Mechanical Excavator.
 METHOD: Trial pits excavated using 0.60m backactor bucket.
 GROUNDWATER: None encountered.
 STABILITY: Trial pit generally stable and vertical throughout.
 BACKFILL: Trial pit backfilled with arisings and compacted with excavator bucket.
 REMARKS: PID readings taken on all environmental samples. Results: 0.20m -3.20ppm; 0.70m -5.20ppm. Trial pit terminated at 0.70m due to historic reinforced concrete foundations. Surface reinstated on 13/02/2018.



TRIAL PIT LOG

Telephone: 01452 739165 , Fax: 01452 739220 , Email: info@ccground.co.uk

Project Name: SSE Site, Vastern Road, Reading	Project No: C5925	Co-ords: E 471546 N 174157 Level: 38.69m AOD	Date 07/02/2018
Location: Vastern Road, Reading, RG1 8BU	Dimensions: 3.10m Depth 1.70m		Scale 1 : 37.5
Client: SSE Plc			Logged By TH

(m)	Water Levels	Samples & In Situ Testing			Description	Depth (m)	Level (mAD)	Legend
		No/Type	Depth (m)	Result				
1		B ES	0.40		MADE GROUND: Dark grey ASPHALT.	0.05	38.64	
					MADE GROUND: CONCRETE.	(0.30)		
					MADE GROUND: Gray and light brown and reddish brown very sandy silty angular to sub-angular fine to coarse GRAVEL of mixed lithologies including concrete, red brick and siliceous material with high cobble content. Cobbles are angular to sub-angular of concrete and red brick.	(0.35)		
2		B ES	0.80		MADE GROUND: Firm light brown slightly gravelly sandy silty CLAY. Gravel is angular to sub-angular fine to coarse of chalk, siliceous material, red brick and clinker.	0.70	37.99	
					0.75-1.10m: 1no. pocket of dark grey and grey ash. 1.00-1.70m: With pockets (<0.5m) of off white slightly sandy very silty angular to sub-angular fine to coarse gravel of chalk and siliceous material.	(1.00)		
2		B D ES	1.50		1.70m: Dry. Trial pit completed at 1.70m	1.70	36.99	

DRAFT

EQUIPMENT: JCB 3CX Mechanical Excavator.
 METHOD: Trial pit excavated using 0.60m wide backactor bucket.
 GROUNDWATER: None encountered.
 STABILITY: Trial pit generally unstable and collapse from 1.20-1.70m.
 BACKFILL: Trial pit backfilled with arisings and compacted with excavator bucket.
 REMARKS: PID readings taken on all environmental samples. Results: 0.40m -1.70ppm; 0.80m -0.60ppm; 1.50m - 1.40ppm. Trial pit terminated at 1.20m due to buried service at 1.20m. Trial pit terminated at 1.70m due to undermining surface hardstanding. Surface reinstated on 13/02/2018.



Omnia Environmental Consulting
 10 Manor Court
 2 Barnes Wallis Road
 Fareham
 PO15 5TH

Borehole Log

Borehole No.

WS101

Sheet 1 of 1

Project Name: 55 Vastern Road, Reading	Project No. A10967	Co-ords: -	Hole Type WS
Location: SSE Contracting Ltd, 55 Vastern Road, Reading, Berkshire, RG1 8BU	Level:		Scale 1:25
Client: Berkely (Western) Homes	Dates: 16/04/2018 -		Logged By K.D

Well	Water Strikes	Samples and In Situ Testing			Depth (m)	Level (m)	Legend	Stratum Description
		Depth (m)	Type	Results				
							MADE GROUND Concrete.	
		0.40 - 0.45	ES	PID=4	0.40			
		0.45 - 0.80	ES	PID=4	0.45		MADE GROUND Soft dark grey slightly silty CLAY. Black staining present.	
		0.80 - 1.00	ES	PID=4	0.80		MADE GROUND Dark grey SAND AND GRAVEL. Sand is fine to coarse. Gravel is subangular to subrounded fine to coarse concrete, brick and asphalt.	
		1.00 - 1.30	ES	PID=10			MADE GROUND Dark grey/black slightly silty slightly gravelly fine to coarse SAND. Gravel of subangular to subrounded fine to coarse brick and concrete.	
		1.30 - 1.50	ES	PID=9	1.30		MADE GROUND Soft brown slightly sandy slightly gravelly CLAY. Sand is medium to coarse. Gravel is subangular to subrounded fine to coarse chalk, asphalt and clinker.	
		1.50 - 1.70	ES	PID=8	1.50		CLAY Soft brown slightly gravelly CLAY. Gravel is subangular to subrounded fine shell fragments.	
		1.70 - 1.80	ES	PID=6	1.70		CLAY Firm green with black speckling slightly gravelly slightly silty CLAY. Gravel is subangular to subrounded fine to medium chalk, flint and organic matter.	
End of borehole at 1.80 m								

Remarks
 Cleared by Cable Avoidance Tool (CAT).
 No groundwater encountered.





Omnia Environmental Consulting
 10 Manor Court
 2 Barnes Wallis Road
 Fareham
 PO15 5TH

Borehole Log

Borehole No.

WS102

Sheet 1 of 1

Project Name: 55 Vastern Road, Reading	Project No. A10967	Co-ords: -	Hole Type WS
Location: SSE Contracting Ltd, 55 Vastern Road, Reading, Berkshire, RG1 8BU	Level:		Scale 1:25
Client: Berkely (Western) Homes	Dates: 16/04/2018 -		Logged By K.D

Well	Water Strikes	Samples and In Situ Testing			Depth (m)	Level (m)	Legend	Stratum Description
		Depth (m)	Type	Results				
							MADE GROUND Concrete.	
		0.40 - 0.60	ES	PID=4	0.38			
		0.60 - 0.90	ES	PID=4	0.60		MADE GROUND Black gravelly medium to coarse SAND. Gravel of subangular to subrounded fine to coarse concrete, clinker, asphalt and PACM.	
		0.95 - 1.50	ES	PID=7	0.95		MADE GROUND Multicoloured gravelly medium to coarse SAND. Gravel of subangular to subrounded fine to medium clinker, concrete and brick.	1
		1.50 - 2.00	ES	PID=9			MADE GROUND Light grey SAND AND GRAVEL. Sand is medium to coarse. Gravel is angular to subrounded fine to coarse brick concrete and clinker.	
		2.00 - 2.40	ES	PID=10	2.00		CLAY Soft green slightly gravelly slightly silty CLAY. Gravel of subangular to subrounded fine chalk and shell fragments.	2
					2.40		End of borehole at 2.40 m	3
								4
								5

Remarks
 Cleared by Cable Avoidance Tool (CAT).
 No groundwater encountered.





Omnia Environmental Consulting
 10 Manor Court
 2 Barnes Wallis Road
 Fareham
 PO15 5TH

Borehole Log

Borehole No.

WS103

Sheet 1 of 1

Project Name: 55 Vastern Road, Reading	Project No. A10967	Co-ords: -	Hole Type WS
Location: SSE Contracting Ltd, 55 Vastern Road, Reading, Berkshire, RG1 8BU	Level:		Scale 1:25
Client: Berkely (Western) Homes	Dates: 16/04/2018 -		Logged By K.D

Well	Water Strikes	Samples and In Situ Testing			Depth (m)	Level (m)	Legend	Stratum Description
		Depth (m)	Type	Results				
							MADE GROUND Concrete.	
		0.40 - 0.70	ES	PID=5	0.40		MADE GROUND Grey and SAND AND GRAVEL. Sand is fine to coarse with frequent cobble content of brick, ceramic, clinker asphalt, chalk and concrete.	
		1.20 - 1.40	ES	PID=4				
		1.60 - 1.70	ES	PID=6	1.60		MADE GROUND Soft brown slightly gravelly CLAY. Gravel of subangular to subrounded fine to coarse brick, chalk, clinker and flint.	
		1.70 - 2.00	ES	PID=3	1.70 1.80		CLAY Soft brown slightly gravelly CLAY . Gravel of subangular to subrounded fine chalk.	
					2.00		CLAY Soft green slightly gravelly CLAY. Gravel of subangular to subrounded flint, chalk and shell fragments.	
							End of borehole at 2.00 m	

Remarks
 Cleared by Cable Avoidance Tool (CAT).
 No groundwater encountered.





Omnia Environmental Consulting
 10 Manor Court
 2 Barnes Wallis Road
 Fareham
 PO15 5TH

Borehole Log

Borehole No.

WS104

Sheet 1 of 1

Project Name: 55 Vastern Road, Reading	Project No. A10967	Co-ords: -	Hole Type WS
Location: SSE Contracting Ltd, 55 Vastern Road, Reading, Berkshire, RG1 8BU	Level:		Scale 1:25
Client: Berkely (Western) Homes	Dates: 17/04/2018 -		Logged By K.D

Well	Water Strikes	Samples and In Situ Testing			Depth (m)	Level (m)	Legend	Stratum Description
		Depth (m)	Type	Results				
		0.30 - 0.70	ES		0.30		MADE GROUND Concrete.	
		0.70 - 1.55	ES	PID=3	0.70		MADE GROUND Grey sandy GRAVEL. Sand is medium to coarse. Gravel of subangular to subrounded fine to medium concrete and brick.	
		1.55 - 1.75	ES	PID=13	1.55		MADE GROUND Soft brown gravelly CLAY. Gravel subangular to subrounded fine to coarse with frequent cobble of brick, concrete, slate, clinker and flint.	
		1.75 - 2.00	ES	PID=2307	1.75		MADE GROUND Firm black slightly gravelly CLAY. Gravel of subangular to subrounded fine to coarse flint, brick and concrete.	
		2.00 - 2.40	ES	PID=368	2.40		CLAY Firm greyish green with black staining present slightly gravelly CLAY. Gravel subangular to subrounded fine, chalk and shell fragments.	
End of borehole at 2.40 m								

Remarks
 Cleared by Cable Avoidance Tool (CAT).
 No groundwater encountered.





Omnia Environmental Consulting
 10 Manor Court
 2 Barnes Wallis Road
 Fareham
 PO15 5TH

Borehole Log

Borehole No.

WS105

Sheet 1 of 1

Project Name: 55 Vastern Road, Reading	Project No. A10967	Co-ords: -	Hole Type WS
Location: SSE Contracting Ltd, 55 Vastern Road, Reading, Berkshire, RG1 8BU	Level:		Scale 1:25
Client: Berkely (Western) Homes	Dates: 17/04/2018 -		Logged By K.D

Well	Water Strikes	Samples and In Situ Testing			Depth (m)	Level (m)	Legend	Stratum Description
		Depth (m)	Type	Results				
							MADE GROUND Concrete.	
		0.60 - 0.90	ES	PID=4	0.60		MADE GROUND Soft brown slightly sandy slightly gravelly CLAY. Sand is fine to coarse. Gravel of subangular to subrounded fine to coarse with frequent cobble content brick, clinker and flint.	
		0.90 - 1.30	ES	PID=4				
		1.60 - 1.70	ES	PID=8	1.70		MADE GROUND Soft dark brown/black slightly gravelly CLAY. Gravel of subangular to subrounded fine to medium brick, clinker and flint. CLAY Soft greyish green slightly gravelly CLAY. Gravel of subangular to subrounded fine shell fragments chalk and organic matter.	
		1.70 - 1.80	ES		1.85			
	2.00 - 2.30	ES	PID=3	2.30		End of borehole at 2.20 m		

Remarks
 Cleared by Cable Avoidance Tool (CAT).
 Groundwater encountered as strike at 2.2m bgl.





Omnia Environmental Consulting
 10 Manor Court
 2 Barnes Wallis Road
 Fareham
 PO15 5TH

Borehole Log

Borehole No.

WS106

Sheet 1 of 1

Project Name: 55 Vastern Road, Reading	Project No. A10967	Co-ords: -	Hole Type WS
Location: SSE Contracting Ltd, 55 Vastern Road, Reading, Berkshire, RG1 8BU	Level:		Scale 1:25
Client: Berkely (Western) Homes	Dates: 18/04/2018 -		Logged By K.D

Well	Water Strikes	Samples and In Situ Testing			Depth (m)	Level (m)	Legend	Stratum Description
		Depth (m)	Type	Results				
							MADE GROUND Concrete.	
		0.40 - 0.70	ES		0.40		MADE GROUND Red slightly sandy GRAVEL. Sand is medium to coarse. Gravel of subangular to subrounded fine to coarse with frequent cobble content of brick. End of borehole at 0.70 m	
					0.70			

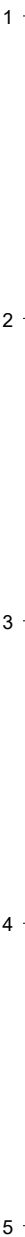

Remarks
 Cleared by Cable Avoidance Tool (CAT).
 No groundwater encountered.
 Hole terminated due to obstruction at 0.70m bgl.





Omnia Environmental Consulting
 10 Manor Court
 2 Barnes Wallis Road
 Fareham
 PO15 5TH

Borehole Log

Borehole No.

WS107

Sheet 1 of 1

Project Name: 55 Vastern Road, Reading	Project No. A10967	Co-ords: -	Hole Type WS
Location: SSE Contracting Ltd, 55 Vastern Road, Reading, Berkshire, RG1 8BU	Level:		Scale 1:25
Client: Berkely (Western) Homes	Dates: 18/04/2018 -		Logged By K.D

Well	Water Strikes	Samples and In Situ Testing			Depth (m)	Level (m)	Legend	Stratum Description	
		Depth (m)	Type	Results					
		0.10 - 0.40	ES	PID=0	1.50		MADE GROUND Brown slightly silty gravelly fine to coarse SAND. Gravel of subangular to subrounded fine to coarse with frequent cobble content of brick and concrete.	1	
		0.50 - 1.00	ES	PID=0					
		1.00 - 1.50	ES	PID=1					
					2.20		POOR RECOVERY BETWEEN 1.50- 2.20M BGL.	2	
							End of borehole at 2.20 m	3	
								4	
								5	

Remarks
 Cleared by Cable Avoidance Tool (CAT)
 No groundwater encountered.
 Hole terminated due to obstruction at 2.20m bgl.





Omnia Environmental Consulting
 10 Manor Court
 2 Barnes Wallis Road
 Fareham
 PO15 5TH

Borehole Log

Borehole No.

WS108

Sheet 1 of 1

Project Name: 55 Vastern Road, Reading	Project No. A10967	Co-ords: -	Hole Type WS
Location: SSE Contracting Ltd, 55 Vastern Road, Reading, Berkshire, RG1 8BU	Level:		Scale 1:25
Client: Berkely (Western) Homes	Dates: 18/04/2018 -		Logged By K.D

Well	Water Strikes	Samples and In Situ Testing			Depth (m)	Level (m)	Legend	Stratum Description
		Depth (m)	Type	Results				
		0.10 - 0.30	ES	PID=0	0.05		MADE GROUND Asphalt cover.	
		0.50 - 0.70	ES	PID=0				MADE GROUND Brown slightly clayey gravelly fine to coarse SAND. Gravel of subangular to subrounded fine to coarse brick, concrete and flint.
		0.90 - 1.20	ES	PID=0				
		1.20 - 1.50	ES	PID=3				
		1.50 - 1.70	ES	PID=6	1.50			CLAY Firm greyish green slightly silty slightly gravelly CLAY. Gravel of subangular to subrounded fine flint and organic material.
		1.80 - 2.00	ES	PID=0				
		2.00 - 2.50	ES					
					2.50			End of borehole at 2.50 m

Remarks
 Cleared by Cable Avoidance Tool (CAT).
 No groundwater encountered





Omnia Environmental Consulting
 10 Manor Court
 2 Barnes Wallis Road
 Fareham
 PO15 5TH

Borehole Log

Borehole No.

WS109

Sheet 1 of 1

Project Name: 55 Vastern Road, Reading	Project No. A10967	Co-ords: -	Hole Type WS
Location: SSE Contracting Ltd, 55 Vastern Road, Reading, Berkshire, RG1 8BU	Level:		Scale 1:25
Client: Berkely (Western) Homes	Dates: 18/04/2018 -		Logged By K.D

Well	Water Strikes	Samples and In Situ Testing			Depth (m)	Level (m)	Legend	Stratum Description
		Depth (m)	Type	Results				
		0.10 - 0.30	ES	PID=6	0.05			MADE GROUND Asphalt cover.
		0.30 - 0.60	ES	PID=2				MADE GROUND Brown slightly silty gravelly fine to coarse SAND. Gravel of subangular to subrounded fine to coarse with frequent cobble content of brick, asphalt and concrete.
		0.60 - 0.90	ES	PID=0				
					1.00			End of borehole at 1.00 m

Remarks
 Cleared by Cable Avoidance Tool (CAT).
 No groundwater encountered.
 Hole terminated due to obstruction at 1.00m bgl.



APPENDIX TWO: Gazetteer of data from the Berkshire Historic Environment Record/Historic
England Archive

MonUID	PrefRef	RecordType	Name	Summary	MonType	Period
MRM15994	MRM15994	MON	The Vastern Road Brook - Vastern Road to Kings Meadow, Reading, Berkshire	A storm/flood culvert that runs alongside the north of Vastern Road to Kings Meadow.	CULVERT; SLUICE	Post Medieval to Modern
MRD6042	05053.09.000	MON	Reading Station to Tilehurst Station	Railway line between Reading Station and Tilehurst Station.	RAILWAY	Post Medieval to Modern
MRD6048	05053.12.000	MON	Reading to Reading West Station	Section of railway between Reading Station and Reading West Station.	RAILWAY	Post Medieval to Modern
MRM16042	MRM16042	MON	Possible Civil War defences ditch at 25-26 Friar Street Reading, Berkshire	An undated ditch which possibly represents a remnant of the Civil War defences of Reading.	DITCH	Unknown
MRD6024	05053.00.000	MON	Great Western Railway (GWR) - London to Reading Station	By 1840 The Great Western Railway ran from London to Reading.	RAILWAY	Post Medieval
MRD15611	RD15611	MON	Former St. Pauls Church, York Road, Reading, Berkshire	The church was constructed in 1902 and was built by local architect William Hooper Lewton (1856-1914). It was demolished in 2001.	CHURCH	Modern
MRD6122	05055.01.000	MON	Reading to Mortimer Station, Berkshire	Section of Basingstoke branch railway line between Reading and Mortimer Station.	RAILWAY	Post Medieval to Modern
MRM16715	MRM16715	MON	Caversham Road Underbridge, Reading, Berkshire	Steel girder railway underbridge, constructed c. 1890s.	RAILWAY BRIDGE	Post Medieval
MRD1398	01022.12.000	MON	St Laurence's and hospitium - Reading, Berkshire	A hospital for thirteen poor persons was founded by the Abbey in the 1190's. It stood to the north of St Laurence's Church.	CHAPEL; HOSPITAL	Medieval
MRD15564	RD15564	MON	St Laurence Church, Reading, Berkshire	St Laurence Church was founded during the 12th century as the parish church for the people of east Reading.	CHURCH	Medieval

MRD15735	RD15735	MON	Medieval features and multi-period finds - rear of 1 Friar Street, Reading, Berkshire	Multi-period finds and elements of a medieval building were identified during an archaeological excavation at the rear of 1 Friar Street, Reading.	FINDSPOT; FINDSPOT; FINDSPOT; FLOOR; DRAIN; WALL; FINDSPOT	Early Bronze Age to Post Medieval
MRD15735	RD15735	MON	Medieval features and multi-period finds - rear of 1 Friar Street, Reading, Berkshire	Multi-period finds and elements of a medieval building were identified during an archaeological excavation at the rear of 1 Friar Street, Reading.	FINDSPOT; FINDSPOT; FINDSPOT; FLOOR; DRAIN; WALL; FINDSPOT	Early Bronze Age to Post Medieval
MRD15462	06454.00.000	BLD	The Boar's Head, Friar Street, Reading, Berkshire	Unlisted public house possibly dating back to the 15th century. Now demolished and re-developed.	PUBLIC HOUSE; BREWERY; CARRIERS PREMISES	Medieval to Modern
MRD15703	RD15703	MON	Civil War Defences at Reading, Berkshire	Civil War Defences as shown on the 1643 siege of Reading map.	DITCH	Post Medieval
MRM16013	MRM16013	MON	12th-14th century medieval activity at 25-26 Friar Street and Shoemiths Court, Reading, Berkshire	A number of features and finds indicating medieval backland activity were revealed at this site off Friar Street.	HEARTH; PIT; DITCH; POST HOLE	Medieval
MRM16013	MRM16013	MON	12th-14th century medieval activity at 25-26 Friar Street and Shoemiths Court, Reading, Berkshire	A number of features and finds indicating medieval backland activity were revealed at this site off Friar Street.	HEARTH; PIT; DITCH; POST HOLE	Medieval
MRM16014	MRM16014	MON	14th -16th century medieval activity at 25-26 Friar Street and Shoemiths Court, Reading, Berkshire	Late-medieval to early post-medieval features were revealed during an archaeological investigations.	PIT; CELLAR?; QUARRY?; DITCH?	Medieval to Post Medieval
MRD1374	01022.00.000	MON	Reading Abbey, Reading, Berkshire	Benedictine monastery founded in 1121 and consecrated as Cluniac monastery in 1164 by Henry I.	BENEDICTINE MONASTERY; CLUNIAC MONASTERY	Medieval
MRD6125	05056.00.000	MON	South Eastern and Chatham Railway - Reading line	The South Eastern and Chatham Railway had a line to Reading.	RAILWAY	Post Medieval
MRD15633	RD15633	MON	Danish Defences? Reading, Berkshire	The possible line of Danish Defences.	DEFENCE WORK	Saxon

MRM16558	MRM16558	MON	Medieval/early post-medieval feature - Station Hill, Reading, Berkshire	During archaeological investigations, a medieval or early post-medieval feature was identified cut into the natural gravel.	ARCHAEOLOGICAL FEATURE	Medieval to Post Medieval
MRM16784	MRM16784	MON	Medieval deposits and artefacts - Friar Street, Reading, Berkshire	Layers of medieval material of 14th to 15th century date, including leather shoe parts were revealed during repairs to the road in Friar Street.	OCCUPATION LAYER; FINDSPOT	Medieval
MRM18235	MRM18235	MON	Undated linear feature at Station Hill, Reading, Berkshire	An undated linear feature was revealed during an archaeological evaluation at Station Hill (Plots B and D). No dating was recovered but it may be medieval or post-medieval in date.	DITCH	Unknown
MRD15493	06506.01.001	MON	Medieval hearth - 172 Friar Street, Reading, Berkshire	A ring of scorched silt, interpreted as a hearth was discovered during an archaeological excavation.	HEARTH	Medieval
MRD15496	06506.00.000	MON	Phases of occupation - 172 Friar Street, Reading, Berkshire	Excavation at 172 Friar Street indicated four phases of occupation on the site.	SITE; SITE; SITE; SITE	Medieval to Modern
MRD15495	06506.01.000	MON	Medieval occupation layer - 172 Friar Street, Reading, Berkshire	A 13th/14th century occupation layer with 2 hearths and a robbed out brick feature.	SITE	Medieval
MRD6571	02071.01.000	MON	Post-medieval linear ditch at Vastern Road, Reading, Berkshire	V-shaped linear ditch containing post-medieval porcelain and earthenware.	DITCH	Post Medieval to Modern
MRD6573	02071.01.200	MON	Cinders and hoggin layer - Vastern Road, Reading, Berkshire	A layer of cinders and hoggin containing ceramic drainpipe was revealed during an archaeological evaluation.	FEATURE	Post Medieval

MRD3891	02092.00.000	MON	Burial near the engine sheds at Reading Station, Reading, Berkshire	In 1831, a burial of a man and a horse, together with an 8th century sword was discovered near the engine sheds at Reading Station.	GRAVE	Saxon
MRD1303	00994.00.000	MON	Pile dwelling and finds at Clappers Island, Reading, Berkshire	A piled timber dwelling and Mesolithic and Neolithic finds at Clappers Island.	PILE; FINDSPOT; FINDSPOT	Prehistoric
MRD1398	01022.12.000	MON	St Laurence's and hospitium - Reading, Berkshire	A hospital for thirteen poor persons was founded by the Abbey in the 1190's. It stood to the north of St Laurence's Church.	CHAPEL; HOSPITAL	Medieval
MRD3931	02113.07.000	MON	New Street/Friar Street, Reading, Berkshire	New Street/Friar Street was first documented in 1186.	ROAD	Medieval to Modern
MRD3943	02113.15.000	MON	St Laurence's School, Reading, Berkshire	In 1468 at the request of Edward IV a grammar school was established in buildings formerly part of the Hospital of St Laurence. The upper floor was used as a town hall from 1560.	GRAMMAR SCHOOL	Medieval to Post Medieval
MRD3964	02114.29.000	MON	Wall at Blagrove Street, Reading, Berkshire	An undated flint wall was revealed under the service yards of the Grand Hotel.	WALL	Unknown
MRD3988	02114.11.010	MON	Former Victoria Buildings, Reading, Berkshire	The Victoria Buildings (shops, offices and warehouse) fronting Blagrove Street and Valpy Street were demolished in 1975.	BUILDING	Post Medieval to Modern
MRD3989	02114.11.020	MON	Well at Reading Chronicle Building, Valpy Street, Reading	A post-medieval well was found whilst renovating a floor beneath the Reading Chronicle Building.	WELL	Post Medieval
MRD6289	04143.00.000	MON	The Forbury Garden, Reading, Berkshire	Mid C19 public garden, 2ha, occupying part of former site of Reading Abbey.	ORNAMENTAL GARDEN; PUBLIC PARK	Post Medieval to Modern

MRD7368	02113.12.200	MON	Victorian well at 5 Greyfriars Road, Reading, Berkshire	A Victorian well was revealed during an archaeological evaluation at 5 Greyfriars Road, Reading, Berkshire.	WELL	Post Medieval
MRD15563	RD15563	MON	Reading Abbey - Hospitium	The Hospitium of St. John the Baptist for 13 poor people founded by the Abbey in the 1190s.	HOSPITAL; WALL; FINDSPOT	Medieval
MRD7305	01022.16.000	MON	Post-medieval features at 21-23 Valpy Street, Reading, Berkshire	A number of Post-medieval features were identified during an archaeological evaluation at 21-23 Valpy Street, Reading.	SITE	Post Medieval
MRD7306	01022.16.001	MON	Robber trench at 21-23 Valpy Street, Reading, Berkshire	A possible 17th-18th century robber trench of a medieval/post-medieval wall at 21-23 Valpy Street, Reading.	ROBBER TRENCH	Post Medieval
MRD7307	01022.16.002	MON	Post hole at 21-23 Valpy Street, Reading, Berkshire	This post hole was probably originally associated with a robbed out structure inside the Abbey precinct.	POST HOLE	Medieval
MRD7308	01022.16.003	MON	Pit at 21-23 Valpy Street, Reading, Berkshire	A possible pit with a single fill containing post-medieval pottery, animal bone and shell.	PIT	Post Medieval
MRD7309	01022.16.004	MON	Pit at 21-23 Valpy Street, Reading, Berkshire	A vertical sided pit with four distinct fills and finds including animal bone, ceramic building material, nails and 17th-18th century pottery.	PIT	Post Medieval
MRM15883	MRM15883	MON	Medieval cemetery in the north-east of the Forbury Gardens, Reading, Berkshire	During archaeological works traces of the probable medieval cemetery were encountered in the north-east of Forbury Gardens.	CEMETERY	Medieval

MRM15883	MRM15883	MON	Medieval cemetery in the north-east of the Forbury Gardens, Reading, Berkshire	During archaeological works traces of the probable medieval cemetery were encountered in the north-east of Forbury Gardens.	CEMETERY	Medieval
MRD3933	02113.07.020	MON	Medieval wall - 7 Greyfriars Road, Reading, Berkshire	Fragmentary remains of the flint and mortar footings of a substantial building, was found in Greyfriars Road.	WALL	Medieval to Unknown
MRD1385	01022.08.110	MON	The Plummery Wall, Reading Abbey, Berkshire	A 17m stretch of the Plummery Wall was revealed during the construction of a roundabout.	WALL	Medieval
MRD1386	01022.08.200	MON	Pits near the Plummery Wall, Reading Abbey, Berkshire	Pits revealed near the Plummery Wall were probably used for gravel and chalk required in the construction of the wall and the North Gate.	PIT	Medieval
MRD1387	01022.08.300	MON	Hearths at The Forbury near the Plummery Wall, Reading, Berkshire	Two burnt clay hearths, not in-situ were noted in a section during an archaeological excavation at the Plummery Wall.	HEARTH	Medieval
MRD1388	01022.08.400	MON	Inhumations near The Plummery Wall, Reading, Berkshire	Human bones from at least three individuals were recovered above a hearth during excavations of a section of the Plummery Wall.	INHUMATION	Saxon
MRM15914	MRM15914	MON	Possible section of Plummery Wall at Forbury Road, Reading, Berkshire	A section of wall located on the northern side of Forbury Road east of the junction with Vastern Road.	WALL	Medieval to Modern
MRM16013	MRM16013	MON	12th-14th century medieval activity at 25-26 Friar Street and Shoemiths Court, Reading, Berkshire	A number of features and finds indicating medieval backland activity were revealed at this site off Friar Street.	HEARTH; PIT; DITCH; POST HOLE	Medieval

MRM16014	MRM16014	MON	14th -16th century medieval activity at 25-26 Friar Street and Shoemsmiths Court, Reading, Berkshire	Late-medieval to early post-medieval features were revealed during an archaeological investigations.	PIT; CELLAR?; QUARRY?; DITCH?	Medieval to Post Medieval
MRM16015	MRM16015	MON	Vastern Meadows, Reading, Berkshire	Vastern meadows comprised land given to the Friars Minor by the Abbot and Convent of Reading in 1233.	MEADOW	Medieval to Post Medieval
MRM16016	MRM16016	MON	16th - 18th century post-medieval activity at 25-26 Friar Street and Shoemsmiths Court, Reading, Berkshire	Post-medieval activity in the form of pits and ditches was revealed at this site during archaeological investigations.	DITCH; PIT	Post Medieval
MRM16013	MRM16013	MON	12th-14th century medieval activity at 25-26 Friar Street and Shoemsmiths Court, Reading, Berkshire	A number of features and finds indicating medieval backland activity were revealed at this site off Friar Street.	HEARTH; PIT; DITCH; POST HOLE	Medieval
MRM16013	MRM16013	MON	12th-14th century medieval activity at 25-26 Friar Street and Shoemsmiths Court, Reading, Berkshire	A number of features and finds indicating medieval backland activity were revealed at this site off Friar Street.	HEARTH; PIT; DITCH; POST HOLE	Medieval
MRM16013	MRM16013	MON	12th-14th century medieval activity at 25-26 Friar Street and Shoemsmiths Court, Reading, Berkshire	A number of features and finds indicating medieval backland activity were revealed at this site off Friar Street.	HEARTH; PIT; DITCH; POST HOLE	Medieval
MRM16013	MRM16013	MON	12th-14th century medieval activity at 25-26 Friar Street and Shoemsmiths Court, Reading, Berkshire	A number of features and finds indicating medieval backland activity were revealed at this site off Friar Street.	HEARTH; PIT; DITCH; POST HOLE	Medieval
MRM16013	MRM16013	MON	12th-14th century medieval activity at 25-26 Friar Street and Shoemsmiths Court, Reading, Berkshire	A number of features and finds indicating medieval backland activity were revealed at this site off Friar Street.	HEARTH; PIT; DITCH; POST HOLE	Medieval

MRM16013	MRM16013	MON	12th-14th century medieval activity at 25-26 Friar Street and Shoemsmiths Court, Reading, Berkshire	A number of features and finds indicating medieval backland activity were revealed at this site off Friar Street.	HEARTH; PIT; DITCH; POST HOLE	Medieval
MRM16014	MRM16014	MON	14th -16th century medieval activity at 25-26 Friar Street and Shoemsmiths Court, Reading, Berkshire	Late-medieval to early post-medieval features were revealed during an archaeological investigations.	PIT; CELLAR?; QUARRY?; DITCH?	Medieval to Post Medieval
MRM16014	MRM16014	MON	14th -16th century medieval activity at 25-26 Friar Street and Shoemsmiths Court, Reading, Berkshire	Late-medieval to early post-medieval features were revealed during an archaeological investigations.	PIT; CELLAR?; QUARRY?; DITCH?	Medieval to Post Medieval
MRM16014	MRM16014	MON	14th -16th century medieval activity at 25-26 Friar Street and Shoemsmiths Court, Reading, Berkshire	Late-medieval to early post-medieval features were revealed during an archaeological investigations.	PIT; CELLAR?; QUARRY?; DITCH?	Medieval to Post Medieval
MRM16014	MRM16014	MON	14th -16th century medieval activity at 25-26 Friar Street and Shoemsmiths Court, Reading, Berkshire	Late-medieval to early post-medieval features were revealed during an archaeological investigations.	PIT; CELLAR?; QUARRY?; DITCH?	Medieval to Post Medieval
MRM16014	MRM16014	MON	14th -16th century medieval activity at 25-26 Friar Street and Shoemsmiths Court, Reading, Berkshire	Late-medieval to early post-medieval features were revealed during an archaeological investigations.	PIT; CELLAR?; QUARRY?; DITCH?	Medieval to Post Medieval
MRM16014	MRM16014	MON	14th -16th century medieval activity at 25-26 Friar Street and Shoemsmiths Court, Reading, Berkshire	Late-medieval to early post-medieval features were revealed during an archaeological investigations.	PIT; CELLAR?; QUARRY?; DITCH?	Medieval to Post Medieval
MRM16014	MRM16014	MON	14th -16th century medieval activity at 25-26 Friar Street and Shoemsmiths Court, Reading, Berkshire	Late-medieval to early post-medieval features were revealed during an archaeological investigations.	PIT; CELLAR?; QUARRY?; DITCH?	Medieval to Post Medieval
MRM16014	MRM16014	MON	14th -16th century medieval activity at 25-26 Friar Street and Shoemsmiths Court, Reading, Berkshire	Late-medieval to early post-medieval features were revealed during an archaeological investigations.	PIT; CELLAR?; QUARRY?; DITCH?	Medieval to Post Medieval
MRM16014	MRM16014	MON	14th -16th century medieval activity at 25-26 Friar Street and Shoemsmiths Court, Reading, Berkshire	Late-medieval to early post-medieval features were revealed during an archaeological investigations.	PIT; CELLAR?; QUARRY?; DITCH?	Medieval to Post Medieval
MRM16014	MRM16014	MON	14th -16th century medieval activity at 25-26 Friar Street and Shoemsmiths Court, Reading, Berkshire	Late-medieval to early post-medieval features were revealed during an archaeological investigations.	PIT; CELLAR?; QUARRY?; DITCH?	Medieval to Post Medieval

MRM16014	MRM16014	MON	14th -16th century medieval activity at 25-26 Friar Street and Shoemsmiths Court, Reading, Berkshire	Late-medieval to early post-medieval features were revealed during an archaeological investigations.	PIT; CELLAR?; QUARRY?; DITCH?	Medieval to Post Medieval
MRM16014	MRM16014	MON	14th -16th century medieval activity at 25-26 Friar Street and Shoemsmiths Court, Reading, Berkshire	Late-medieval to early post-medieval features were revealed during an archaeological investigations.	PIT; CELLAR?; QUARRY?; DITCH?	Medieval to Post Medieval
MRM16014	MRM16014	MON	14th -16th century medieval activity at 25-26 Friar Street and Shoemsmiths Court, Reading, Berkshire	Late-medieval to early post-medieval features were revealed during an archaeological investigations.	PIT; CELLAR?; QUARRY?; DITCH?	Medieval to Post Medieval
MRM16016	MRM16016	MON	16th - 18th century post-medieval activity at 25-26 Friar Street and Shoemsmiths Court, Reading, Berkshire	Post-medieval activity in the form of pits and ditches was revealed at this site during archaeological investigations.	DITCH; PIT	Post Medieval
MRM16016	MRM16016	MON	16th - 18th century post-medieval activity at 25-26 Friar Street and Shoemsmiths Court, Reading, Berkshire	Post-medieval activity in the form of pits and ditches was revealed at this site during archaeological investigations.	DITCH; PIT	Post Medieval
MRM16016	MRM16016	MON	16th - 18th century post-medieval activity at 25-26 Friar Street and Shoemsmiths Court, Reading, Berkshire	Post-medieval activity in the form of pits and ditches was revealed at this site during archaeological investigations.	DITCH; PIT	Post Medieval
MRM16016	MRM16016	MON	16th - 18th century post-medieval activity at 25-26 Friar Street and Shoemsmiths Court, Reading, Berkshire	Post-medieval activity in the form of pits and ditches was revealed at this site during archaeological investigations.	DITCH; PIT	Post Medieval
MRM16016	MRM16016	MON	16th - 18th century post-medieval activity at 25-26 Friar Street and Shoemsmiths Court, Reading, Berkshire	Post-medieval activity in the form of pits and ditches was revealed at this site during archaeological investigations.	DITCH; PIT	Post Medieval

MRM16016	MRM16016	MON	16th - 18th century post-medieval activity at 25-26 Friar Street and Shoemsmiths Court, Reading, Berkshire	Post-medieval activity in the form of pits and ditches was revealed at this site during archaeological investigations.	DITCH; PIT	Post Medieval
MRM16016	MRM16016	MON	16th - 18th century post-medieval activity at 25-26 Friar Street and Shoemsmiths Court, Reading, Berkshire	Post-medieval activity in the form of pits and ditches was revealed at this site during archaeological investigations.	DITCH; PIT	Post Medieval
MRM16016	MRM16016	MON	16th - 18th century post-medieval activity at 25-26 Friar Street and Shoemsmiths Court, Reading, Berkshire	Post-medieval activity in the form of pits and ditches was revealed at this site during archaeological investigations.	DITCH; PIT	Post Medieval
MRM16016	MRM16016	MON	16th - 18th century post-medieval activity at 25-26 Friar Street and Shoemsmiths Court, Reading, Berkshire	Post-medieval activity in the form of pits and ditches was revealed at this site during archaeological investigations.	DITCH; PIT	Post Medieval
MRM16016	MRM16016	MON	16th - 18th century post-medieval activity at 25-26 Friar Street and Shoemsmiths Court, Reading, Berkshire	Post-medieval activity in the form of pits and ditches was revealed at this site during archaeological investigations.	DITCH; PIT	Post Medieval
MRM16016	MRM16016	MON	16th - 18th century post-medieval activity at 25-26 Friar Street and Shoemsmiths Court, Reading, Berkshire	Post-medieval activity in the form of pits and ditches was revealed at this site during archaeological investigations.	DITCH; PIT	Post Medieval
MRM16016	MRM16016	MON	16th - 18th century post-medieval activity at 25-26 Friar Street and Shoemsmiths Court, Reading, Berkshire	Post-medieval activity in the form of pits and ditches was revealed at this site during archaeological investigations.	DITCH; PIT	Post Medieval
MRM16016	MRM16016	MON	16th - 18th century post-medieval activity at 25-26 Friar Street and Shoemsmiths Court, Reading, Berkshire	Post-medieval activity in the form of pits and ditches was revealed at this site during archaeological investigations.	DITCH; PIT	Post Medieval
MRD3987	02114.11.000	MON	Blagrove Street, Reading, Berkshire	Blagrove Street is a post-medieval street in the centre of Reading.	ROAD	Post Medieval to Modern

MRM16509	MRM16509	MON	Maiwand Memorial, Forbury Gardens, Reading, Berkshire	A Grade II listed monument erected in 1886 to commemorate those who gave their lives for their country at Girisk Maiwand and Kandahar, during the Afghan Campaign 1879-1880.	COMMEMORATIVE MONUMENT; STATUE	Post Medieval
MRM16558	MRM16558	MON	Medieval/early post-medieval feature - Station Hill, Reading, Berkshire	During archaeological investigations, a medieval or early post-medieval feature was identified cut into the natural gravel.	ARCHAEOLOGICAL FEATURE	Medieval to Post Medieval
MRM16767	MRM16767	MON	Prehistoric Land Surface and Palaeochannel (the Plummary Ditch) at Energis House, Forbury Road, Reading	Geoarchaeological work identified a peat horizon, representing a buried land surface, as well as evidence of a Palaeochannel. Based on cartographic analysis this is identified as the Plummary Ditch, depicted on maps until the mid 19th century.	BURIED LAND SURFACE; PALAEOCHANNEL	Lower Palaeolithic to Post Medieval
MRM16797	MRM16797	MON	Samuel Elliott and Sons Ltd - Reading	In 1902 Samuel Elliott set up his own company of joiners and moulders, in buildings and land off Gosbrook Street, Caversham. Elliots of Reading were primarily involved in the manufacture of shop fronts and fittings. During the 1st World War they manufac	CARPENTERS WORKSHOP; AIRCRAFT FACTORY?; AIRCRAFT FACTORY?	Modern

MRM18221	MRM18221	MON	Caversham War Memorial, Christchurch Meadows, Caversham, Reading	Grade II listed Caversham War Memorial lists the names of members of the local community who died in the First World War, the Second World War and the Afghanistan conflict (2001-2014).	WAR MEMORIAL; WAR MEMORIAL; WAR MEMORIAL	Modern
MRM18319	MRM18319	MON	Cropmark features? - Northernmost field, Christchurch Meadows, Caversham, Reading	Possible cropmark linear features were revealed in this field during the dry summer of 2018.	LINEAR FEATURE?	Unknown
MRD11164	02002.00.000	FS	Mesolithic finds - River Thames at Reading, Berkshire	A tranchet axe, a pick and a blade from the "Thames" at Reading	FINDSPOT	Mesolithic
MRD11185	02021.00.000	FS	Neolithic artefacts - River Thames, Reading, Berkshire	Neolithic axes and a perforated hammer head were dredged from the River Thames at Reading.	FINDSPOT	Early Neolithic to Late Neolithic
MRD11218	02042.00.000	FS	Bronze Age artefacts - River Thames, Reading, Berkshire	Bronze Age artefacts dredged from the River Thames at Reading.	ARTEFACT SCATTER	Bronze Age
MRD11296	02071.00.000	FS	A dupondius of Vespasian - Vastern Road, Reading, Berkshire	A dupondius of Vespasian was found in the sump of a new slipway to the Thames in 1956.	FINDSPOT	Roman
MRD11346	02104.00.000	FS	Early medieval artefacts - River Thames at Reading, Berkshire	Early medieval artefacts were recovered from the River Thames at Reading.	FINDSPOT	Saxon
MRD11395	02122.00.000	FS	Medieval? arrowhead - River Thames at Reading	An arrowhead from the Thames at Reading of suggested 13th-14th century date.	FINDSPOT	Medieval
MRD11401	02132.00.000	FS	17th century sword - River Thames at Reading	A 17th Century bayonet (sword) recovered from the Thames at Reading.	FINDSPOT	Post Medieval
MRD11150	02000.00.000	FS	Mesolithic finds from River Thames at Caversham, Reading, Berkshire	Mesolithic artefacts from the Thames at Caversham.	FINDSPOT	Mesolithic

MRD11202	02029.00.000	FS	Prehistoric finds - River Thames at Caversham, Reading, Berkshire	A prehistoric knife and the butt of a broken flint were recovered from the River Thames at Caversham.	FINDSPOT	Early Mesolithic to Late Neolithic
MRD11227	02043.00.000	FS	Bronze Age spear-head - River Thames opposite Caversham, Reading, Berkshire	Bronze Age spear-head from Thames opposite Caversham.	FINDSPOT	Bronze Age
MRD11228	02043.00.001	FS	Late Neolithic/Early Bronze Age drinking cup - River Thames, Caversham, Berkshire	A basin shaped drinking cup decorated with punctured lines from the Thames at Caversham.	FINDSPOT	Late Neolithic to Early Bronze Age
MRD11235	02047.00.000	FS	Bronze Age axe-head - River Thames, Caversham Lock, Reading, Berkshire	Flanged axe-head from the foundation of Caversham Lock at Reading	FINDSPOT	Late Neolithic to Middle Bronze Age
MRD11181	02017.00.000	FS	Neolithic axe - The Forbury, Reading, Berkshire	A Neolithic axe was found in the Forbury, Reading.	FINDSPOT	Early Neolithic to Late Neolithic
MRD11209	02035.00.000	FS	Neolithic flint axe - St Laurence's Churchyard, Reading, Berkshire	A Neolithic flint axe was found in St Laurence's Churchyard, Reading.	FINDSPOT	Early Neolithic to Late Neolithic
MRD11254	02060.00.000	FS	Iron Age brooch - Friar Street, Reading, Berkshire	An Early Iron Age brooch was found at Friar Street, Reading.	FINDSPOT	Late Bronze Age to Early Iron Age
MRD11262	02061.06.000	FS	Roman coin - Greyfriars Road, Reading	A 3rd brass of Magnentius was found in Greyfriars Road, Reading.	FINDSPOT	Roman
MRD11321	02093.00.000	FS	Iron spearhead - 23 Wolsey Road, Caversham, Berkshire	An iron spearhead found in the garden of 23 Wolsey Road.	FINDSPOT	Saxon to Post Medieval
MRD11367	02113.32.000	FS	Medieval coin - Great Western Hotel, Reading, Berkshire	A silver halfpenny of Edward III was found below the ballroom of the Old Great Western Hotel in Reading.	FINDSPOT	Medieval
MRD11369	02113.34.000	FS	13th century pottery - 10 Queen Victoria Street, Reading, Berkshire	A quantity of 13th century pottery was found 6ft down under no. 10 Queen Victoria Street in Reading.	FINDSPOT	Medieval
MRD11370	02113.35.000	FS	Medieval pottery at Wiston Terrace, Reading, Berkshire	Sherds of medieval pottery, glass, copper gross, clay pipes etc. were found during foundations digging in Wiston Terrace, Reading.	FINDSPOT	Medieval

MRD11371	02113.36.000	FS	Medieval sherds - New garage near railway station, Reading, Berkshire	Fragments of medieval pottery were found in the foundations of the new garage near the GWR Station.	FINDSPOT	Medieval
MRD11398	02113.39.000	FS	Pilgrim bottle found at Corn Exchange, Reading, Berkshire	A 14-15th century pilgrim's bottle was found during building work at the site of the old Corn Exchange.	FINDSPOT	Medieval
MRD14293	03501.00.000	FS	Cannon ball found near Caversham Bridge, Reading, Berkshire	An iron cannon ball was found during gravel extraction near Caversham Bridge.	FINDSPOT	Post Medieval
MRD3978	02114.07.000	FS	Skeletons and finds - Friar Street, Reading, Berkshire	In 1881 the remains of approximately six skeletons were recovered in Friar Street, Reading. Also found was a Charles I farthing and two brass hand-made pins.	FINDSPOT	Post Medieval to Unknown
MRD9047	00981.00.000	FS	Hand axe - Vachel Road, Reading, Berkshire	An ovate handaxe was found at Vachel Road in 1903.	FINDSPOT	Lower Palaeolithic
MRD9049	00982.00.000	FS	Hand axe at Station Road, Reading, Berkshire	In 1904 a hand axe was found in a drainage trench in Station Road, Reading.	FINDSPOT	Lower Palaeolithic
MRD11365	02113.30.000	FS	Medieval jug - Blagrave Street, Reading, Berkshire	A 12th/13th century jug of red hard ware was found in Blagrave Street, Reading.	FINDSPOT	Medieval
MRD15734	RD15734	FS	Medieval finds at rear of 1 Friar Street, Reading, Berkshire	Pottery of 12th -13th century date was found within an archaeological deposit at rear of 1 Friar Street, Reading.	FINDSPOT	Medieval to Post Medieval
MRM16017	MRM16017	FS	Sherd of Saxon pottery at Shoemiths Court, Reading, Berkshire	A single sherd of residual Saxon pottery recovered from a Post-medieval pit.	FINDSPOT	Saxon

MRM17606	MRM17606	BLD	Former Ticket Office and Parcel Depot - Reading Station, Reading, Berkshire	The ticket office and parcel depot buildings were built in 1898 and formed part of the Reading Station north. The buildings were demolished post 2011.	BOOKING OFFICE; RAILWAY BUILDING	Post Medieval to Modern
MRM17607	MRM17607	BLD	Former western wing of station buildings - Reading Station, Reading, Berkshire	The former western wing was part of the original formal composition of the Reading General Station building constructed in 1865-8. The building was demolished sometime after 2011.	RAILWAY BUILDING	Post Medieval to Modern
MRM17664	MRM17664	BLD	17-27 Station Road, Reading - site of Baroque Art Nouveau and Flemish style office building	Site of early 20th century Baroque Art Nouveau and Flemish style office building, designed by Joseph Morris. The building was first Grade II listed in 1975, but was demolished in the 1980's or 1990.	OFFICE	Modern
MRM18276	MRM18276	BLD	39 Friar Street, Reading, Berkshire	No. 39 Friar Street was built between 1780 and 1800 as a town house. It has functioned as a private residence, a shop and a bank and more recently as an amusement arcade and a boxing gym, with offices above. The building was listed in 1978 and then due t	TOWN HOUSE; SHOP	Post Medieval to Modern

EvUID	RecordType	Name
ERD21	EVT	Brigham Road, Reading, Berkshire
ERD116	EVS	Boars Head, 25 Friars Street, Reading
ERD99	EVT	Tudor Road, Reading, Berkshire

ERD61	EVT	St. Pauls Church, York Road, Reading
ERD152	EVT	Rear of 1 Friar Street, Reading, Berkshire
ERM249	EVT	Vastern Road, Reading
ERD16	EVT	Elliott's Joinery Works Gosbrook Road, Caversham, Berkshire
ERM284	EVP	21-23 Valpy Street, Reading, Berkshire
ERM378	EVP	Land at Patrick Road, Caversham, Berkshire
ERM412	EVT	Forbury Gardens Restoration Project, Reading, Berkshire
ERM449	EVT	5 Greyfriars Road, Reading, Berkshire
ERM483	EVT	25-26 Friar Street, Reading, Berkshire
ERM228	NVP	Forbury Gardens and Abbey Ruins, Reading, Berkshire
ERM493	EVT	Forbury Roundabout, Reading
ERM500	EVP	Land at Station Hill, Reading
ERM541	EVT	Shoemiths Court, Reading, Berkshire - Area 9
ERM988	NVP	Abbotsmead, Promenade Road, Caversham
ERM1320	EVT	Station Hill and Friars Walk, Friar Street, Reading, Berkshire
ERM1320	EVT	Station Hill and Friars Walk, Friar Street, Reading, Berkshire
ERM1320	EVT	Station Hill and Friars Walk, Friar Street, Reading, Berkshire
ERM1320	EVT	Station Hill and Friars Walk, Friar Street, Reading, Berkshire
ERD153	EVT	Rear of 1 Friar Street, Reading, Berkshire
ERD153	EVT	Rear of 1 Friar Street, Reading,

		Berkshire
ERD153	EVT	Rear of 1 Friar Street, Reading, Berkshire
ERM283	EVT	21-23 Valpy Street, Reading, Berkshire
ERM283	EVT	21-23 Valpy Street, Reading, Berkshire
ERM283	EVT	21-23 Valpy Street, Reading, Berkshire
ERM1401	NVP	Land at 5-21 Tudor Road, Reading, Berkshire
ERM1434	EVT	Geoarchaeological Borehole Investigations, Energis House, Reading
ERM1449	EVT	Friar Street road repair, Reading, Berkshire
ERM1539	NVP	Land at Abbotsmead Place, Caversham, Berkshire
ERM1539	NVP	Land at Abbotsmead Place, Caversham, Berkshire
ERM1539	NVP	Land at Abbotsmead Place, Caversham, Berkshire
ERM1539	NVP	Land at Abbotsmead Place, Caversham, Berkshire
ERM1566	NVP	Aldwych House, Blagrave Street, Reading, Berkshire
ERM1566	NVP	Aldwych House, Blagrave Street, Reading, Berkshire
ERM1566	NVP	Aldwych House, Blagrave Street, Reading, Berkshire
ERM1632	NVP	Aldwych House, Blagrave Street, Reading, Berkshire
ERM1955	EVT	Station Hill and Friars Walk (Plots B & D), Friar Street, Reading

ERM1955	EVT	Station Hill and Friars Walk (Plots B & D), Friar Street, Reading
ERM1955	EVT	Station Hill and Friars Walk (Plots B & D), Friar Street, Reading
ERM2113	NVP	Caversham Flood Risk Management Reading: Archaeological Watching Brief
ERM2157	NVP	King's Meadow Lido Kings Meadow Road Reading
ERM2157	NVP	King's Meadow Lido Kings Meadow Road Reading
ERM2157	NVP	King's Meadow Lido Kings Meadow Road Reading
ERM2157	NVP	King's Meadow Lido Kings Meadow Road Reading
ERM2167	EVT	St Laurence's Churchyard, The Forbury, Reading - Archaeological Watching Brief
ERD27	EVT	172 Friar Street, Reading

HOB_UID	NAME	DESCRIPTIO
244963		Well found in St Mary's Butts, flint-lined, and thought to be earlier than Mediaeval.
245049	ST ANNS CHAPEL	Site of a chapel extant in 1258 and demolished in 1714.
245159		Possible Danish Camp c AD 870-71 - site uncertain

1348373	ASSIZES COURT	Assize Courts of 1861 said to be by J B Clacy. The building is in a Baroque revival style in channelled Bath stone ashlar. It is two-storeys high with 2 1/2 storey corner pavilions which break forward.
1416062		Remains of Second World War air raid shelter at Caversham Church School.
244997		DA ? spearhead
245076		Ro coin
245153	TOWN COUNCIL CHAMBER AND OFFICES	Built from 1872 to 1875 by Alfred Waterhouse. It is in the French Gothic style and has two storeys and an attic and a tower of five storeys over the entrance lobby. Built in red and grey brick with terracotta ornaments.
1050681		A Lower Palaeolithic handaxe was found in 1903 at Vachel Road, Reading, in area of Taplow Gravel geology.
1130015	COUNTY GAOL	In 1784 the decision was taken to build another county gaol on a new site north of the river Kennet, between Forbury Road and the Abbey Grounds. The architect was Robert William Furze Brettingham. The gaol was ready for occupation in September 1786. Foll

1157926	CONGREGATIONAL CHURCH	Congregational church built in 1662. Included as a Listed building for its interior. The chapel itself is set well back in a courtyard at the rear and the rebuilding in 1800 is probably the two storey range of brick with hipped slate roof. The exterior,
1485439	KING STREET BAPTIST CHAPEL	Founded in Church Street 1640, removed to Hosier Street 1752; and to this spot 1834; enlarged 1858; further enlarged 1861. Front probably 1834. Ashlar. 2 storeys. 5 bays separated by Doric pilasters on impost-height plinth with niches, Doric entablatur
244919		An Iron Age coin of Cominius and Roman potsherds were found in the Market Place. Reading in 1927.
245080		Romano-British coin found at Greyfriars Road.
245157		Nineteenth century archway connecting Forbury Garden to Reading Abbey Ruins.
1050683		A Lower Palaeolithic handaxe was found in drainage trenches in 1904 at Station Road, Reading, in an area of Taplow Gravels geology.

1155907		Revetted stone channel, interpreted as a mill overflow, found in excavation. Evidently disturbed within Medieval deposits were quantities of disarticulated human remains. The latter, although undated, may be associated with the Saxon burials found in Cr
1554157	BATTLE OF READING	The site of the Battle of Reading is located in the City of Reading. The battle was fought in 871 AD between King Aethelred of Wessex and his brother Alfred and a Viking army. The Viking army were encamped at Reading where they were met by Aethelred whom
1311976	FORMER POLICE STATION AND MAGISTRATES COURTS	Built in 1896 by S Slingsby Stallwood. The former police station was originally the British Dairy Institute and the former magistrates courts were originally part of Reading University. The current use of these buildings is unknown. The police station
509815	160 FRIAR STREET	House, built in the early 18th century, altered early 18th century.
1573091	ABBEY MILL	Abbey Mills, Reading, (Project No 09) was a small capacity country mill which was built in the 1800s using the remains of an earlier watermill on the Holy Brook, a channel of the River Kennet. The Mill originally belonged to Reading Abbey, whose monks ar

245110		A flint graver was found in the back garden of 283 Gosbrook Road by Mr T H Dixon in May 1963.
1115155	15 GUN STREET	An L-shaped building, consisting of two-storeys with a three-bay range parallel to the street and an equivalent range orientated at right-angles to the rear. It is a timber-framed structure with brick infill in the panels (where they survive), with a stu
1129743	HMRC READING	In 1842 it was decided to rebuild Reading County Gaol and House of Correction on the same site. The winning design was by George Gilbert Scott and William Bonython Moffat. The new gaol was constructed between 1842 and 1844, having cells for 250 men and w
1345647	READING TRADES UNION CLUB	Trades Union Club and number 56 Minster Street. The Trades union Club is a mid 19th century building of three storeys, with five bays. It is built of Bath stone with a moulded cornice over the gourd floor and a cill band to the second floor. The slate r
1484295	KINGS ROAD BAPTIST CHAPEL	Baptist Chapel, originally founded in Church Street 1640, removed to Hosier Street 1752, and to this spot in 1834, to the design of John James Cooper. It was enlarged in 1858 and further enlarged in 1861. Ashlar. 2 storeys. 5 bays separated by Doric pi
509814	22 THE FORBURY	Built circa 1700, altered mid 18th century.

245023		Two Neolithic flint axes, one polished, were found in April 1882 together with the remains of oak logs during the digging of a trench in an angle of a small island which lies between an arm of the Thames known as "The Clappers", and a smaller branch of t
245048		A late 9th century inhumation was found in St Mary's churchyard in 1839. The inhumation was situated in a coffin and accompanied by hoard of silver coins of circa 875AD.
245081		Romano-British coin found at Broad Streets, possibly from the site of the Vaudeville Theatre.
245140	ABBAY GATE	Built C12-14th, remodelled entirely by Sir George Gilbert Scott in 1861. Two-storied with central archway.
245168		Pre-C13th well found in Cross Street in 1983. Subsequently used as a cess and rubbish pit.
1520906	THE FORMER VOTES FOR WOMEN SHOP	<p>The former 'Votes for Women' shop located at No. 39 West Street, Reading, was opened in July 1910. Whether this building still exists hasn't been determined from available evidence.</p> <p>The WSPU was the women's suffrage organisation known for their militant</p>

244939		An Early Bronze Age flanged axehead was apparently found during excavations of the foundations of Caversham Lock shortly before 1881. It has been suggested to be in Salisbury Museum. Certainly there is a similar axe in Salisbury Museum (see SU 77 SW 25)
244975		A ninth century inhumation accompanied by a sword and a horse were recovered from ballast pits 100 yards east of the old engine sheds at Reading station in 1831. The sword pommel is thought to be an advanced Scandinavian 'Gripping Beast' style of the 8
245089		5 Ro coins, poss. part of a hoard, 1 RB axehead
1368118	LLOYDS TSB BANK	A bank built in the 1870s which is of three storeys in five bays. It has a stone faced ground floor with rusticated piers between the bays. The large entrance on the left is in pink and grey polished granite with a segmental pediment, carved tympanum a
1537774	CORN EXCHANGE ARCADE ENTRANCE	The entrance campanile is all that remains of the Corn Exchange of 1854 by J B Clacy and F Hawker. Renaissance style single bay feature in Bath stone ashlar. 3 stages capped by pepperpot turret with bell and weathervane. Lower stage has rusticated piers

976784	READING GUILDFORD AND REIGATE BRANCH LINE	The Reading, Guildford and Reigate Company was incorporated in 1846 to build 46 miles of line between Reading and Redhill on the London - Brighton trunk line. In 1852 the independent company was vested in the SER. The route was complex. New track was lai
1359288	GREAT WESTERN RAILWAY	Brunel's Great Western Railway between London and Bristol, opened as a broad gauge railway on 30th June 1841, the Swindon - Bristol Section being converted to narrow gauge in 1872, mixed gauge in use from Swindon to Paddington. The latter section was not
1341177	RIVER THAMES NAVIGATION	River navigation between Lechlade and Teddington. The Lechlade-Oxford section is 30 miles long with 11 locks. The Oxford-Wallingford section is 23 miles long with 8 locks. The Wallingford-Reading section is 17 miles long with 5 locks. The Reading-Maidenh
1359015	BERKS AND HANTS BRANCH RAILWAY	Branch railway opened in 1847 between Reading and Hungerford. The Berks and Hants Railway was born of the railway mania of 1845 when new lines linking the Midlands and the South were being created. A company, nominally independent of the GWR , was create

1050759		Palaeolithic implements including 11 handaxes, 2 roughouts, 3 cores, 22 retouched flakes, 15 flakes and 4 miscellaneous objects were found in the Reading area.
500722	READING STATION	Railway station, one of the original stations built on the Great Western Railway, opened in 1840. Enlargement and remodelling of I K Brunel's original station of circa 1840. Italianate details. 2 storey symmetrical main building. Listed Grade II.
244966	ST JOHNS HOSPITAL AND GRAMMAR SCHOOL	Also referred to as St Laurence's Hospital. Hospital founded in the late 12th century, becoming a grammar school in 1486, the upper floor being used as the Town Hall from 1560.
245062	READING MINSTER OF ST MARY THE VIRGIN	Reading Minster of St Mary the Virgin, the oldest ecclesiastical foundation in Reading, is, along with St Lawrence's, one of Reading's ecclesiastical landmarks, largely attributed to its distinctive chequerwork construction of flint and ashlar. It is kn

1356221	THE ORACLE	A regional shopping centre, designed by Haskoll and Company, situated on a 22 acre site which comprised derelict land immediately to the south of the town centre, some had been the site of Simond's Brewery (Monument HOB UID 1561915) which had been establ
245136		A Bronze Age spearhead found in Reading (precise provenance unknown) is in Reading Museum.
245137		A Bronze Age spearhead was found in Reading. Present location unknown.
1439790	KINGS MEADOW WOMENS POOL	The women's pool in King's Meadow was built in 1902. It was designed by A Collins and John Bower. It has changing cubicles and is surrounded by all sides by high walls with a loggia of iron poles. It was originally fed by the Thames River but in the 1950
544539	CAVERSHAM BAPTIST FREE CHURCH	Built 1875-77 by the architect Alfred Waterhouse, in the Gothic style. Built of red brick, with stone capped plinth and inner window reveals and grey blue brick decoration. The roof is of banded tile. There is also decorative use of the brickwork, with h
1050707		A Palaeolithic levallois flake was found in Caversham Road, Reading in an area of Floodplain Alluvium geology.
244987		Gold stater of Cunobelinus said to have been found in Reading.

245032		Barbed-and-tanged flint arrowhead found at Reading.
245039		Neolithic or Bronze Age stone and flint implements from the Thames at or near Reading.
1484303	CONGREGATIONAL CHAPEL	Congregational Chapel, built in 1800 on the site of the former meeting house which had been used since 1717. Exterior from Broad Street (Nos 89 and 89A) is the annexe of 1892. 2 and 4 storeys. Red brick. 3 unequal bays with 3 windows, tower and 2 wind
245155	THE OBELISK	1804. Portland stone fluted obelisk designed by Sir John Soane; at the expense of Edward Simeon.
513042		Late C17th house
1106119	FORBURY GARDEN	Public gardens developed on of the site of Reading Abbey. The gardens comprise two areas, the pleasure gardens situated within the area of the Inner Court and Forbury Hill and Forbury Green. The area of Inner Court and Forbury Hill was laid out by Charle
513040	22-26 CHAIN STREET	The site was previously occupied by the Charity Schol, founded by John Hall in 1696. The 22 Chain Street building was formely known as the Reading Dispensary (this organisation was founded in 1802). Built 1874-49, probably by Mr. John Billing. In the st

245124		An Early Bronze Age decorated flanged axehead was donated to Reading Museum (accession number 14:68) by Salisbury Museum, where it is recorded as having been found near Reading in 1850.
245166		Reading was the site of a mint during the reign of Edward the Confessor.
244967	FORBURY HILL	Circular mound 2.0 metres high situated on a good position on a northern facing slope overlooking the River Thames. Its original purpose or date is not known, but it was incorporated into a garden design during the mid 19th century. Possibly a Civil War
245022	ST MARY MAGDALENES HOSPITAL	Leper hospital built in 1134 not far from the Inner Gateway, it was demolished in 1479 and the foundations removed to make way for the Assize Court.
245059	READING GREYFRIARS	Franciscan Friary. Founded 1233 near the Thames, on waste land on the highway to Caversham, but moved to this site circa 1285. Dissolved 1538 and converted to a guildhall. Used as the town bridewell in the 18th century. Restored as a church in 1863, plan

1208587		A minster was extant in the 870's at Reading when a member of the Danish `Great Army' was buried in the minster churchyard with a packet of coins. Apparently, for some time the minster was a nunnery. It may have been ransacked in 1006 when the Danes occu
245065	ST LAWRENCES CHURCH	Norman-15th century with excessive restoration of 1867. Plan of 15th century West tower, 12th century nave with Norman window and door, chancel restored 1867.
1066693	DELLWOOD MATERNITY HOME	Maternity hospital established in 1920 in an existing house. The building is of two storeys and constructed of brick.
245128		A Neolithic stone axe was found in the River Thames at The Clappers, near Reading. It is in Reading Museum (accession number 83:47).
245139	READING	Medieval and later town. First documented in 870 when the Danes wintered there, it was a town by 1086. It was an important monastic centre, and the Abbey founded by Henty 11 stimulated the growth of the town. It was dislocated by the Civil War and in
519746	HOUSE ON ORTS ROAD	Two-storey house of possible C20 date.

244960	READING ABBEY	The ruined remains of a Benedictine monastery, which was founded 1121 by Henry I and suppressed in 1539 by Henry VIII who used it as a royal house. It was originally intended to be England's finest Cluniac House, but transferred its allegiance to the Ben
1231237		A possible Bronze Age round barrow is visible as cropmarks on aerial photographs. It is defined by a ring ditch with a diameter of 12m.
1356221	THE ORACLE	A regional shopping centre, designed by Haskoll and Company, situated on a 22 acre site which comprised derelict land immediately to the south of the town centre, some had been the site of Simond's Brewery (Monument HOB UID 1561915) which had been establ
513043	17-19 LONDON STREET	Early to mid C16th house
244978		Early Bronze Age decorated flanged axe found near Reading. It is in the Brackstone Collection in Salisbury Museum.
245165		A timber bridge at Caversham which existed by 1231. It was replaced in 1827.
500723	READING SOUTH STATION	Site of railway station, original terminus of the Reading, Guildford and Reigate branch railway, opened in 1852 and closed in 1855.

1439784	KINGS MEADOW MENS POOL	The men's pool in King's Meadow dates to 1860. It was built by Jenkins. The pool had changing cubicles. The pool was fed by water from the river and had a concrete tank. It was closed in the 1960s and subsequently demolished.
527671	ODEON CINEMA	The Odeon at Reading, opened in 1937, was designed by AP Starkey and his assistant Frederick Adkins. Seating 1,704, it was their largest cinema and was sited next to the Palace Theatre which Oscar Deutsch had purchased in October 1935 together with

ACT_UID	NAME	DESCRIPTIO
637319	READING ABBEY	
1359578	7-8 BROAD STREET (MARKET WAY)	
1393932	29-35 STATION ROAD	
1396913	FORBURY GARDENS AND ABBEY RUINS	Site code: FGR03. Monitoring of tree removal groundworks recorded no significant archaeological activity. Information from OASIS Online Form. NMR Microfilm Index; PRN: 12666.
1433171	FORMER BOOTS BUILDING, 90-93 BROAD STREET. PHASE 1	
1481847	72-80 GEORGE STREET, CAVERSHAM	

1541039	LAND AT HMP READING	A watching brief was maintained during groundworks at the site, recording elements of the early prison.
1570592	LAND AT 5-21 TUDOR ROAD	Site code: TRR11. Evaluation trenching recorded no archaeological activity. Information from OASIS Online Form.
1600882	ABBOTSMEAD PLACE, CAVERSHAM	
1605282	LAND AT FORBURY GARDENS	Site code: FGR15. During relocation of a Spanish Civil War Memorial, no in situ remains of archaeological interest were observed, but fragments of medieval pottery were retrieved from relatively recent made ground. Information from OASIS Online Form.
637322	READING ABBEY	
652519	ASSIZE COURTS	
652527	OLD SHIRE HALL	
1173998	PROPOSED MARKS AND SPENCERS, FRIAR STREET	
1353416	LAND AT 90-93 BROAD STREET/5-12 CHAIN STREET	
1575545	FRIAR STREET ROAD REPAIR	Site code: FSR13. Monitoring of groundworks for the scheme recorded 14th-15th century deposits containing a collection of leather shoe parts and offcuts indicative of a production site nearby. Accession no: REDMG:2013.281. Information from OASIS Online F

1620497	ST. LAWRENCE'S CHURCHYARD, THE FORBURY	Site code: STLC15. An archaeological watching brief was undertaken by Cotswold Archaeology during the renovation of a 70m long Georgian retaining wall at St Laurence's Church, The Forbury, Reading. A compacted flint surface was discovered. At the north e
637326	READING ABBEY STABLES (READING LIBRARY)	
652366	READING ABBEY CLOISTERS	
652524	FORBURY ROAD	
1043750	VASTEREN ROAD	
1084755	UNITED REFORMED CHURCH, READING	
1084995	5 GREYFRIARS ROAD	
1085567	ABBOTSMEAD, CAVERSHAM	
1212396	FORBURY HOUSE, THE FORBURY	
1350574	25-26A FRIAR STREET	
1435009	90-93 BROAD STREET (PHASE I)	
1446045	TRAFALGAR HOUSE, RICHFIELD AVENUE	Site code: RETH06. Evaluation in advance of proposed residential redevelopment recorded 20th century deposits only. Accession no: 2006.635. Information from OASIS Online Form. NMR Microfilm Index; PRN: 12483.

1488223	ST JAMES CHURCH, READING	Site code: JCW08. Monitoring of groundworks for a new boundary wall recorded no significant archaeological activity. Information from OASIS Online Form.
1491482	LAND AT PATRICK ROAD, CAVERSHAM	
1584577	ALDWYCH HOUSE, BLAGRAVE STREET	
637225	VICARAGE SITE, ST MARY BUTT'S	
637325	READING ABBEY WHARF (PHASES I & II)	
652517	17-23 KINGS STREET	
654188	HOLYBROOK	
1044234	READING ABBEY CLOISTERS	
1212427	REAR OF 1 FRIAR STREET	Site code: RFS 98/71. Small-scale excavation following evaluation (Event 1326443) of a small plot to the rear of No 1 recorded structures thought to be part of the hospitium of Reading Abbey. Funded by Blandy & Blandy, Solicitors. NMR Microfilm Index;
1214608	MARKS AND SPENCERS, FRIAR STREET (PHASE 2)	
1222285	21-23 VALPY STREET	
1352053	LAND OFF BRIGHAM ROAD	
1450025	THE LION PUBLIC HOUSE, GREAT KNOLLYS STREET	

1506862	173-175 FRIAR STREET	
1533320	ALDWYCH HOUSE, BLAGRAVE STREET	
1553917	GREYFRIAR'S DAY NURSERY, 64 FRIAR STREET	Site code: RGFS10. Six test-pits excavated, revealing a single inhumation and later well. Information from OASIS Online Form.
1608503	GREYFRIARS CHURCH, FRIAR STREET	Site code: GFS12. The archaeological evaluation revealed the presence of Medieval and Postmedieval/ Modern stratified deposits within the site. A large cut feature [3019], present within Trench 3, probably dated to the Medieval period, although its form
1608506	GREYFRIARS CHURCH, FRIAR STREET	This project consists of an investigation of the potential for archaeological remains to survive on land at Greyfriars Church, Reading, Berkshire (NGR SU 7123 7359), for which there is a proposal to re-develop. The area has seen activity from the prehist
637202	ST EDMUND'S CHAPEL/ST EDMOND'S CHAPEL	
637321	READING ABBEY	
651878	CROSS STREET	
1085437	ST MARY'S CHURCHYARD	
1146332	ELLIOT'S JOINERY WORKS SITE, GOSBROOK ROAD, CAVERSHAM	
1348741	READING GREYFRIARS CHURCH	
1385579	CHESTNUT WALK	

1404607	LAND AT ABBEY SQUARE	
1481844	29-35 STATION ROAD	
1520717	THE FORBURY/ABBAY STREET	Site code: FCT09. Monitoring of cabling groundworks recorded no significant archaeological activity. Information from OASIS Online Form.
1610399	LAND AT ABBEY SQUARE	Site code: ASR04. The site was located on the southern slope of a small hill. It had been subject to limited archaeological investigation in the 1960's, the results of which indicated the presence of a Medieval mill, which served the abbey. A number of e
1611407	READING ABBEY GATEHOUSE	Site code: RAG13. The archaeological works comprised the monitoring of two investigation pits within Reading Abbey gatehouse. These were excavated during groundworks to expose and repair damaged drainage pipes. The watching brief exposed the ceramic drai
1618207	LAND AT CAVERSHAM FAS	
652369	27 KINGS ROAD	
1308750	FORBURY HOUSE, THE FORBURY	
1385580	LAND OFF TUDOR ROAD	
1389645	FORBURY GARDENS	
1400839	FORBURY HOUSE	
1433726	7-8 BROAD STREET (MARKET WAY)	

1452219	THE VICARAGE, 64 FRIAR STREET	Site code: VFR06. Monitoring of development groundworks recorded no significant archaeological activity. Information from OASIS Online Form.
1520632	FORMER NCP CAR PARK, FORBURY ROAD	Site code: 67900. Evaluation and subsequent watching brief recorded no archaeology at the site. NRM Microfilm Index; PRN: 12773.
1524245	173-175 FRIAR STREET	Site code: REFR07. Evaluation, excavation and watching brief in advance of development of the area recorded significant medieval and post-medieval activity. NMR Microfilm Index; PRN: 13262.
1582785	ABBOTSMEAD PLACE, CAVERSHAM	Site code: W79690. Four trenches excavated, recording no archaeological activity. Information from OASIS Online Form.
1600883	ROYAL MAIL SORTING OFFICE, CAVERSHAM ROAD	
1611455	READING ABBEY RUINS	Monitoring of groundworks for new fencing at the Abbey remains recorded no archaeological activity.
637324	READING ABBEY WHARF	
652365	READING ABBEY STABLES	
652368	NAPIER ROAD, KINGS MEADOW	
652516	RICHFIELD AVENUE	

1043748	READING ASSIZE COURTS	
		Site code: RFS 98/71. Small-scale evaluation in advance of proposed office extension recorded significant medieval and post medieval features and finds and was followed by an excavation (Event 1212427). Funded by Blandy & Blandy, Solicitors.
1326443	REAR OF 1 FRIAR STREET	NMR Microf
1404667	LAND AT ABBEY SQUARE	
1433172	90-93 BROAD STREET. PHASE 2	
1456633	ST LAWRENCE'S CHURCHYARD, THE FORBURY	Site code: 62060. NMR Microfilm Index PRN: 10356.
1513222	CHURCHYARD OF ST LAURENCE'S, THE FORBURY	A watching brief was maintained during groundworks at the site. The extant 18th century wall of the church was noted to be built upon the remains of an earlier flint wall.
1519623	5-21 TUDOR ROAD	
1597677	ALDWYCH HOUSE, BLAGRAVE STREET	Site code: AHR13. No deposits of archaeological interest were observed in the small area of the site that had not been truncated by a previous basement carpark. Information from OASIS Online Form.
637320	READING ABBEY	
637323	READING ABBEY	

652371	READING ABBEY, PLUMMERY WALL	
1220710	21-23 VALPY STREET	
1308736	21-23 VALPY STREET	
1404438	ST MARY'S ABBEY, FORBURY GARDENS	
1434390	FORBURY GARDENS RESTORATION PROJECT	
1604657	LAND REAR OF 55-56 ST. MARY BUTTS	
1610589	LAND AT ABBEY SQUARE	Site code: BR-ABB02. A watching brief took place during redevelopment of Abbey Mills House, Abbey Square Reading between Nov 2006 and March 2009 to investigate areas where an earlier archaeological evaluation in 2004 was unable to obtain access to and to
1621268	KING'S MEADOW LIDO	Site code: KML15. No archaeologically significant finds or features were observed. Information from OASIS Online Form.
1115171	UNIVERSITY OF READING HISTORIC BUILDINGS RECORDING	Monument location data applied to aid retrieval 2019.

Cgms

Cgms
www.cgms.co.uk