

- KEY**
- PROPOSED ASPHALT FOOTWAY
 - PROPOSED ASPHALT CARRIAGEWAY
 - PROPOSED CYCLE LANE. MATERIAL TO BE CONFIRMED (ASPHALT RECOMMENDED)
 - PROPOSED SHARED USE PATH
 - PROPOSED SEGREGATED LANE
 - PROPOSED REFUGE ISLAND
 - EXISTING FOOTPATH
 - PROPOSED VERGE
 - PROPOSED BUS/CYCLE LANE
 - PROPOSED IMPRINT SURFACING (SILVER GREY HERRINGBONE 45 DEGREE)
 - PROPOSED TACTILE PAVING
 - PROPOSED CORDUROY PAVING
 - PROPOSED 150mm WIDE CONCRETE KERB WITH LOW UPSTAND
 - PROPOSED CHAMFERED KERB WITH LOW UPSTAND
 - PROPOSED KERB
 - PROPOSED CONCRETE EDGING 50mm WIDE
 - 2.4 X 17M CYCLE VISIBILITY SPLAY (BASED ON LTN 1/20 20kmh SSD)
 - PROPOSED GUARD RAIL
 - EXISTING PARAPET
 - EXISTING BASEMENT LOCATION
 - PROPOSED FLUSH KERB WITH DROPPERS
 - EXISTING KERB TO REMAIN
 - EXISTING KERB TO BE REMOVED
 - PROPOSED RAMP
 - EXISTING FENCE
 - PROPOSED GULLY
 - EXISTING GULLY
 - PROPOSED LAMP COLUMN
 - EXISTING LAMP COLUMN
 - PROPOSED TRAFFIC SIGNAL
 - PROPOSED SIGN AND POST
 - PROPOSED BUS FLAG STOP
 - PROPOSED ILLUMINATED BOLLARD
 - PROPOSED FENCE
 - PROPOSED ROAD MARKING
 - PROPOSED PRIMROSE YELLOW LINE MARKING
 - CHAMBER TO BE CONSTRUCTED TO CARRIAGEWAY SPECIFICATIONS
 - CHAMBER TO BE RELOCATED
 - CHAMBER TO BE RAISED/LOWERED TO SUIT NEW LEVELS
 - CHAMBER TO BE RAISED TO SUIT THE PROPOSED ISLAND LEVELS
 - EXISTING TREES

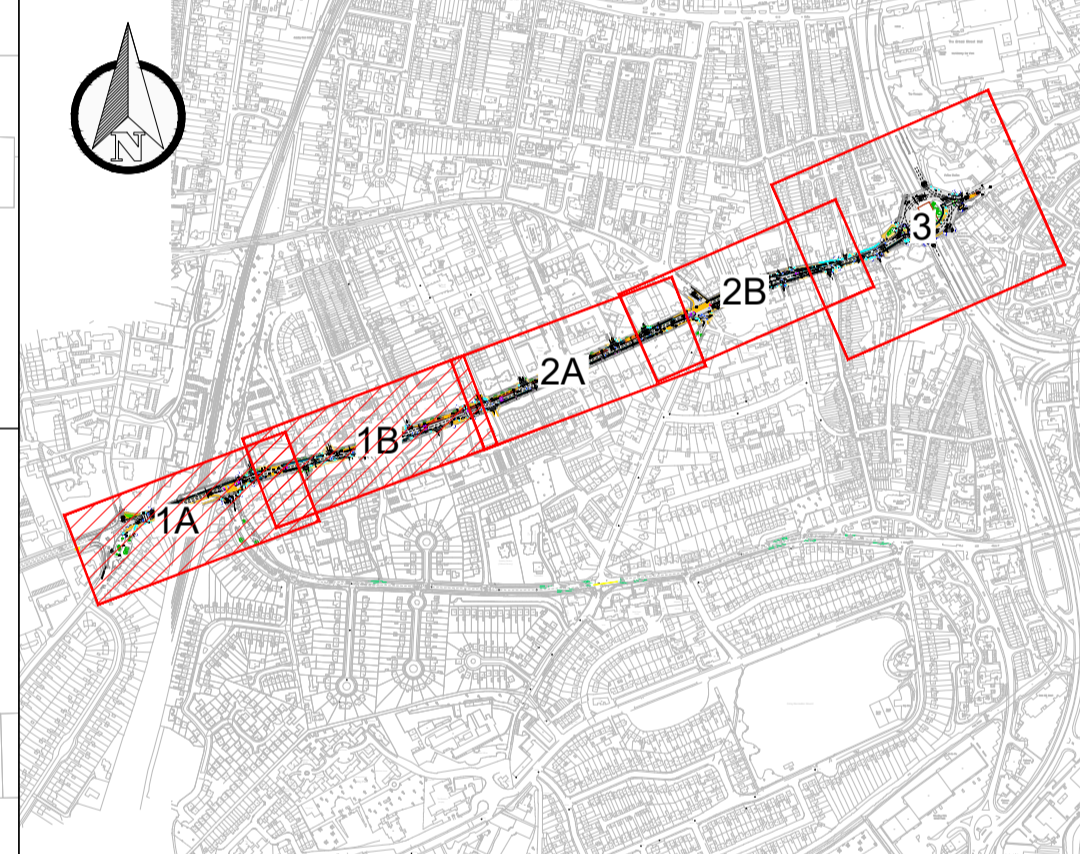

| REV | DATE | BY | DESCRIPTION | CHK | APP |
|--------|------------|----|-------------|-----|-----|
| 30-P01 | 25.08.2022 | PG | FIRST ISSUE | PV | DV |

DRAWING STATUS: **FEASIBILITY DESIGN**

WSP House, 70 Chancery Lane, London, WC2A 1AF, UK
 T+44 (0) 207 314 5000, F+44 (0) 207 314 5111
 wsp.com

Reading
 Borough Council
 Working better with you

PROJECT: **RBC ACTIVE TRAVEL
 BATH ROAD AND CASTLE HILL**

TITLE: **BATH ROAD AND CASTLE HILL
 GENERAL ARRANGEMENT DRAWING
 SHEET 01 OF 03**

| SCALE @ A1 | DATE | DESIGN/DRAWN | CHECKED | APPROVED | SHEET |
|------------|----------|--------------|---------|----------|-------|
| 1:500 | AUG 2022 | PG/HJ | PV | DV | A1 |

| | | | |
|-------------|------------------------------|-------------|--------|
| JOB No: | 70095539 | Client No.: | |
| DRAWING No: | 70095539-WSP-X-DR-HI-0100-01 | REV: | S0-P01 |

This map is reproduced from Ordnance Survey material with the permission of Ordnance Survey on behalf of the Controller of Her Majesty's Stationery Office © Crown copyright. Unauthorised reproduction infringes Crown copyright and may lead to prosecution or civil proceedings. (WCC/LA 100019597)

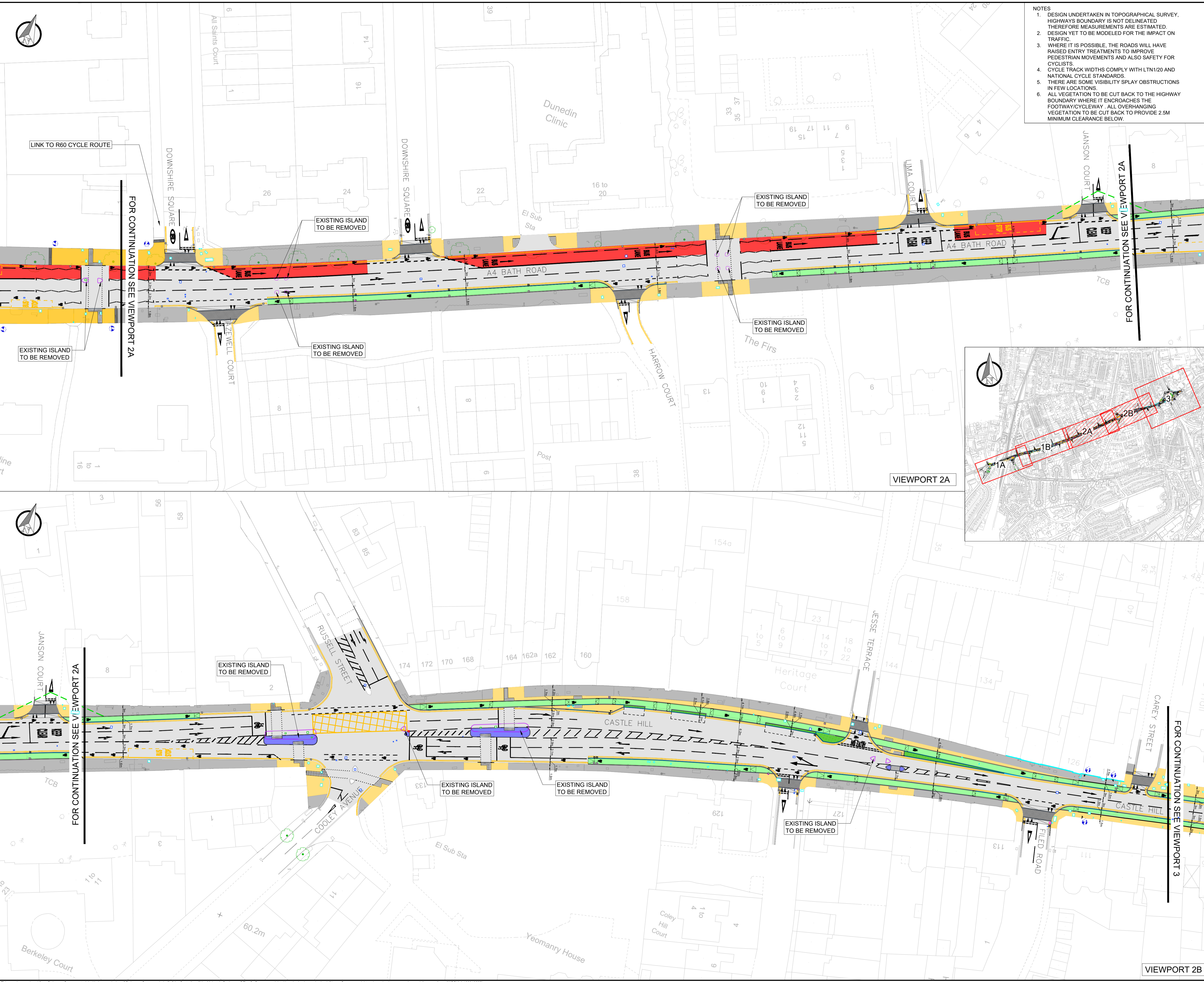

- NOTES**
- DESIGN UNDERTAKEN IN TOPOGRAPHICAL SURVEY, HIGHWAYS BOUNDARY IS NOT DELINEATED THEREFORE MEASUREMENTS ARE ESTIMATED. DESIGN YET TO BE MODELLED FOR THE IMPACT ON TRAFFIC.
 - WHERE IT IS POSSIBLE, THE ROADS WILL HAVE RAISED ENTRY TREATMENTS TO IMPROVE PEDESTRIAN MOVEMENTS AND ALSO SAFETY FOR CYCLISTS.
 - CYCLE TRACK WIDTHS COMPLY WITH LTN1/20 AND NATIONAL CYCLE STANDARDS.
 - THERE ARE SOME VISIBILITY SPLAY OBSTRUCTIONS IN FEW LOCATIONS.
 - ALL VEGETATION TO BE CUT BACK TO THE HIGHWAY BOUNDARY WHERE IT ENCRONES THE FOOTWAY/CYCLEWAY - ALL OVERHANGING VEGETATION TO BE CUT BACK TO PROVIDE 2.5M MINIMUM CLEARANCE BELOW.

- KEY**
- PROPOSED ASPHALT FOOTWAY
 - PROPOSED ASPHALT CARRIAGEWAY
 - PROPOSED CYCLE LANE. MATERIAL TO BE CONFIRMED (ASPHALT RECOMMENDED)
 - PROPOSED SHARED USE PATH
 - PROPOSED SEGREGATED LANE
 - PROPOSED REFUGE ISLAND
 - EXISTING FOOTPATH
 - PROPOSED VERGE
 - PROPOSED BUS/CYCLE LANE
 - PROPOSED IMPRINT SURFACING (SILVER GREY HERRINGBONE 45 DEGREE)
 - PROPOSED TACTILE PAVING
 - PROPOSED CORDUROY PAVING
 - PROPOSED 150mm WIDE CONCRETE KERB WITH LOW UPSTAND
 - PROPOSED CHAMFERED KERB WITH LOW UPSTAND
 - PROPOSED KERB
 - PROPOSED CONCRETE EDGING 50mm WIDE
 - 2.4 X 17M CYCLE VISIBILITY SPLAY (BASED ON LTN 1/20 20kmh SSD)
 - PROPOSED GUARD RAIL
 - EXISTING PARAPET
 - EXISTING BASEMENT LOCATION
 - PROPOSED FLUSH KERB WITH DROPPERS
 - EXISTING KERB TO REMAIN
 - EXISTING KERB TO BE REMOVED
 - PROPOSED RAMP
 - EXISTING FENCE
 - PROPOSED GULLY
 - EXISTING GULLY
 - PROPOSED LAMP COLUMN
 - EXISTING LAMP COLUMN
 - PROPOSED TRAFFIC SIGNAL
 - PROPOSED SIGN AND POST
 - PROPOSED BUS FLAG STOP
 - PROPOSED ILLUMINATED BOLLARD
 - PROPOSED FENCE
 - PROPOSED ROAD MARKING
 - PROPOSED PRIMROSE YELLOW LINE MARKING
 - CHAMBER TO BE CONSTRUCTED TO CARRIAGEWAY SPECIFICATIONS
 - CHAMBER TO BE RELOCATED
 - CHAMBER TO BE RAISED/LOWERED TO SUIT NEW LEVELS
 - CHAMBER TO BE RAISED TO SUIT THE PROPOSED ISLAND LEVELS
 - EXISTING TREES

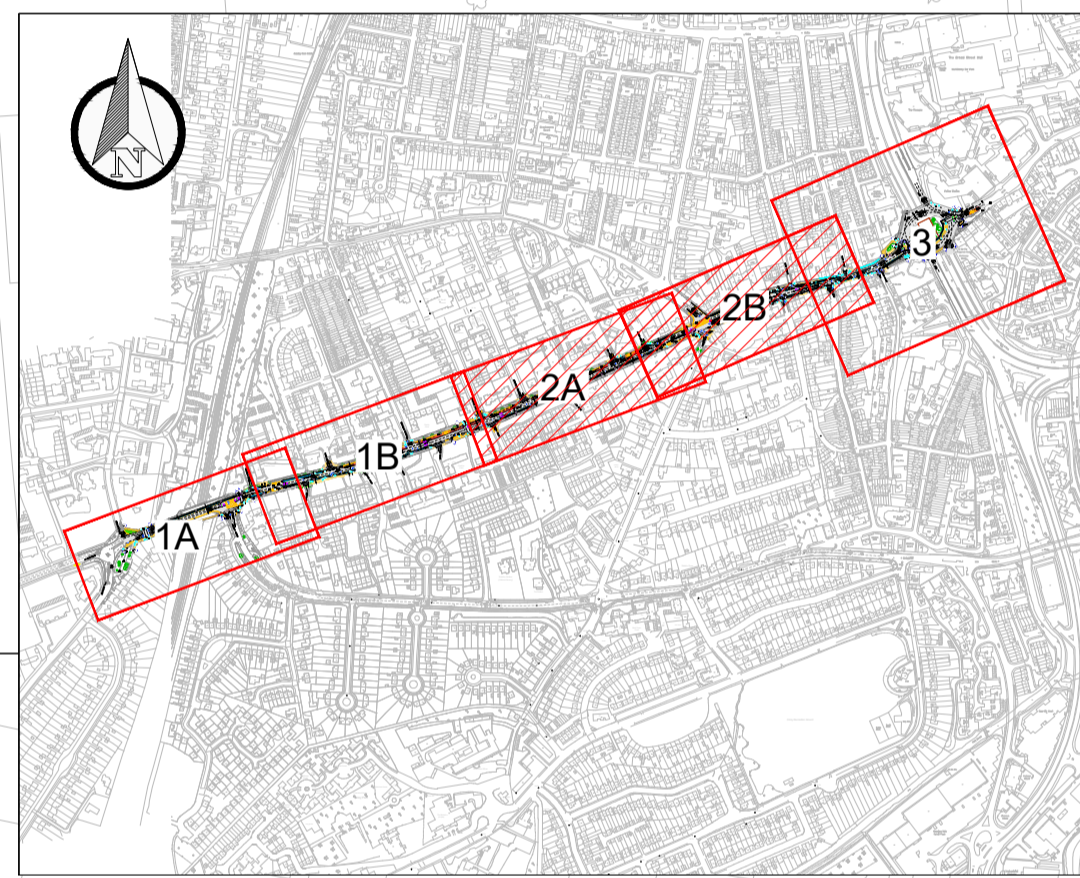

| | | | | | |
|--------|------------|----|-------------|-----|-----|
| SD-P01 | 25.08.2022 | PG | FIRST ISSUE | PV | DV |
| REV | DATE | BY | DESCRIPTION | CHK | APD |

DRAWING STATUS: **FEASIBILITY DESIGN**

WSP House, 70 Chancery Lane, London, WC2A 1AF, UK
T+ 44 (0) 207 314 5000, F+ 44 (0) 207 314 5111
wsp.com

CLIENT: **Reading Borough Council**
Working better with you

PROJECT: **RBC ACTIVE TRAVEL
BATH ROAD AND CASTLE HILL**

TITLE: **BATH ROAD AND CASTLE HILL
GENERAL ARRANGEMENT DRAWING
SHEET 02 OF 03**

| | | | | | |
|------------|-------------|--------------|---------|----------|-------|
| SCALE @ A1 | DATE | DESIGN/DRAWN | CHECKED | APPROVED | SHEET |
| 1:500 | AUG 2022 | PG/HJW | PV | DV | A1 |
| JOB No. | PROJECT No. | Client No. | | | |
| | 70095539 | | | | |

| | |
|------------------------------|--------|
| DRAWING No. | REV |
| 70095539-WSP-X-DR-HI-0100-02 | S0-P01 |

This map is reproduced from Ordnance Survey material with the permission of Ordnance Survey on behalf of the Controller of Her Majesty's Stationery Office © Crown copyright. Unauthorised reproduction infringes Crown copyright and may lead to prosecution or civil proceedings. (WCC/LA 100019597)

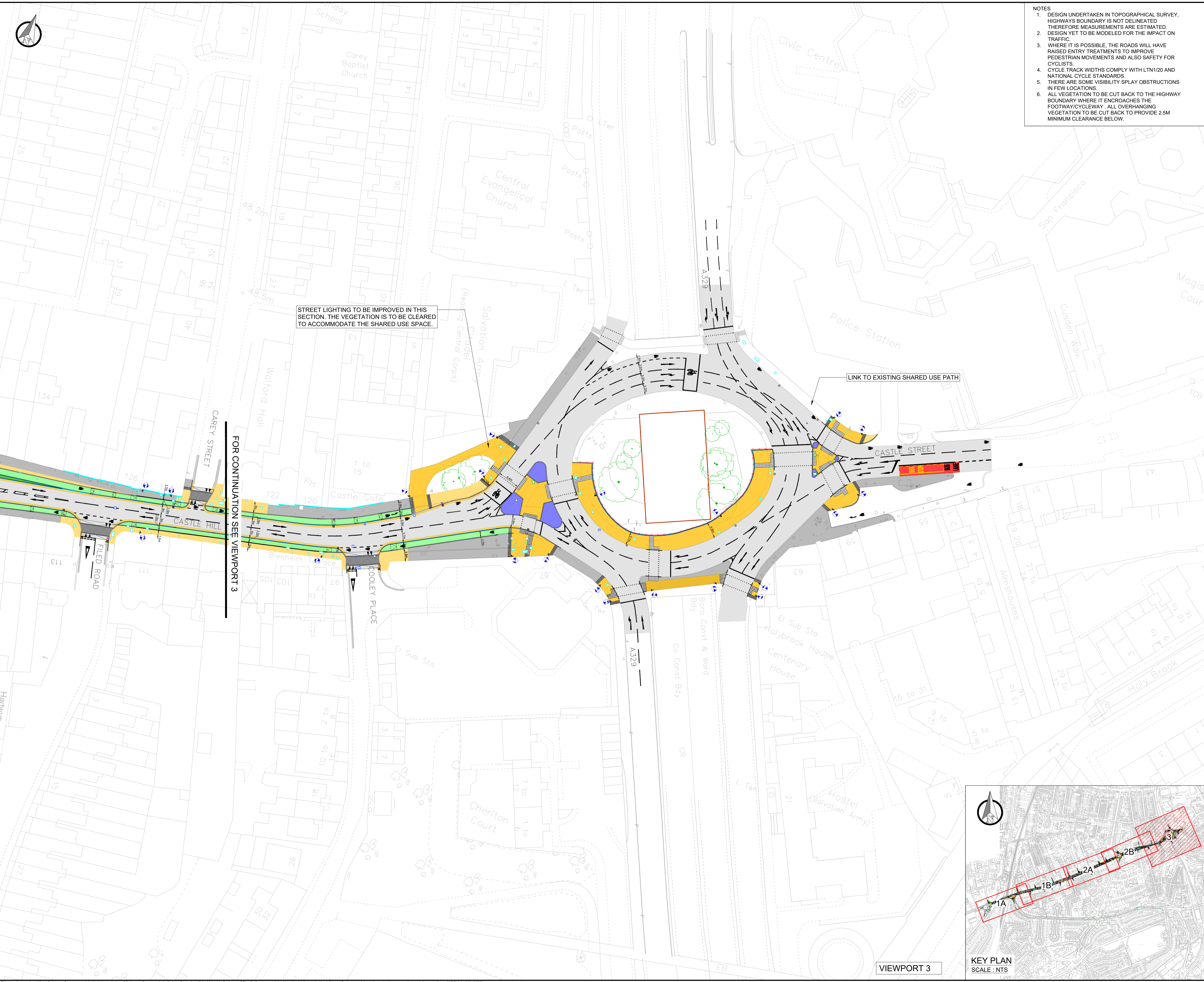

- NOTES**
- DESIGN UNDERTAKEN IN TOPOGRAPHICAL SURVEY, HIGHWAYS BOUNDARY IS NOT DELINEATED, THEREFORE MEASUREMENTS ARE ESTIMATED. DESIGN YET TO BE MODELED FOR THE IMPACT ON TRAFFIC.
 - WHERE IT IS POSSIBLE, THE ROADS WILL HAVE RAISED ENTRY TREATMENTS TO IMPROVE PEDESTRIAN MOVEMENTS AND ALSO SAFETY FOR CYCLISTS.
 - CYCLE TRACK WIDTHS COMPLY WITH LTN1/20 AND NATIONAL CYCLE STANDARDS.
 - THERE ARE SOME VISIBILITY SPLAY OBSTRUCTIONS IN FEW LOCATIONS.
 - ALL VEGETATION TO BE CUT BACK TO THE HIGHWAY BOUNDARY WHERE IT ENCLOSES THE FOOTWAY/CYCLEWAY. ALL OVERHANGING VEGETATION TO BE CUT BACK TO PROVIDE 2.5M MINIMUM CLEARANCE BELOW.

- KEY**
- PROPOSED ASPHALT FOOTWAY
 - PROPOSED ASPHALT CARRIAGEWAY
 - PROPOSED CYCLE LANE. MATERIAL TO BE CONFIRMED (ASPHALT RECOMMENDED)
 - PROPOSED SHARED USE PATH
 - PROPOSED SEGREGATED LANE
 - PROPOSED REFUGE ISLAND
 - EXISTING FOOTPATH
 - PROPOSED VERGE
 - PROPOSED BUS/CYCLE LANE
 - PROPOSED IMPRINT SURFACING (SILVER GREY HERRINGBONE 45 DEGREE)
 - PROPOSED TACTILE PAVING
 - PROPOSED CORDUROY PAVING
 - PROPOSED 150mm WIDE CONCRETE KERB WITH LOW UPSTAND
 - PROPOSED CHAMFERED KERB WITH LOW UPSTAND
 - PROPOSED KERB
 - PROPOSED CONCRETE EDGING 50mm WIDE
 - 2.4 X 17M CYCLE VISIBILITY SPLAY (BASED ON LTN 1/20 20Kmh SSD)
 - PROPOSED GUARD RAIL
 - EXISTING PARAPET
 - EXISTING BASEMENT LOCATION
 - PROPOSED FLUSH KERB WITH DROPPERS
 - EXISTING KERB TO REMAIN
 - EXISTING KERB TO BE REMOVED
 - PROPOSED RAMP
 - EXISTING FENCE
 - PROPOSED GULLY
 - EXISTING GULLY
 - PROPOSED LAMP COLUMN
 - EXISTING LAMP COLUMN
 - PROPOSED TRAFFIC SIGNAL
 - PROPOSED SIGN AND POST
 - PROPOSED BUS FLAG STOP
 - PROPOSED ILLUMINATED BOLLARD
 - PROPOSED FENCE
 - PROPOSED ROAD MARKING
 - PROPOSED PRIMROSE YELLOW LINE MARKING
 - CHAMBER TO BE CONSTRUCTED TO CARRIAGEWAY SPECIFICATIONS
 - CHAMBER TO BE RELOCATED
 - CHAMBER TO BE RAISED/LOWERED TO SUIT NEW LEVELS
 - CHAMBER TO BE RAISED TO SUIT THE PROPOSED ISLAND LEVELS
 - EXISTING TREES

STREET LIGHTING TO BE IMPROVED IN THIS SECTION. THE VEGETATION IS TO BE CLEARED TO ACCOMMODATE THE SHARED USE SPACE.

LINK TO EXISTING SHARED USE PATH

FOR CONTINUATION SEE VIEWPORT 3

VIEWPORT 3

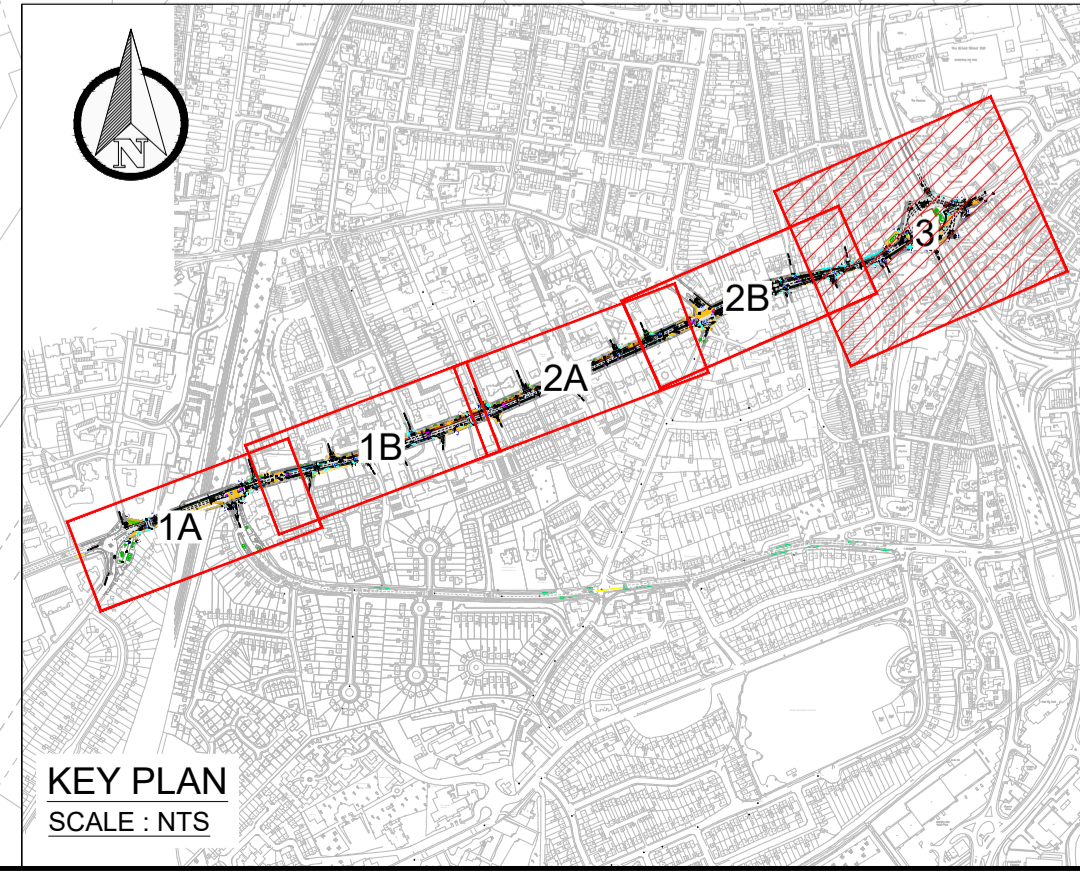

| | | | | | |
|--------|------------|----|-------------|-----|-----|
| 30-P01 | 25.08.2022 | PG | FIRST ISSUE | PV | DV |
| REV | DATE | BY | DESCRIPTION | CHK | APP |

DRAWING STATUS
FEASIBILITY DESIGN

WSP House, 70 Chancery Lane, London, WC2A 1AF, UK
T+ 44 (0) 207 314 5000, F+ 44 (0) 207 314 5111
wsp.com

Reading
Borough Council
Working better with you

PROJECT
RBC ACTIVE TRAVEL
BATH ROAD AND CASTLE HILL

TITLE
BATH ROAD AND CASTLE HILL
GENERAL ARRANGEMENT DRAWING
SHEET 03 OF 03

| | | | | | |
|------------|-------------|--------------|---------|----------|-------|
| SCALE @ A1 | DATE | DESIGN/DRAWN | CHECKED | APPROVED | SHEET |
| 1:500 | AUG 2022 | PG/HJ | PV | DV | A1 |
| JOB No. | PROJECT No. | Client No. | | | |
| | 70095539 | | | | |

| | |
|------------------------------|--------|
| DRAWING No. | REV |
| 70095539-WSP-X-DR-HI-0100-03 | S0-P01 |

This map is reproduced from Ordnance Survey material with the permission of Ordnance Survey on behalf of the Controller of Her Majesty's Stationery Office © Crown copyright. Unauthorised reproduction infringes Crown copyright and may lead to prosecution or civil proceedings. (WCC/LA 100019597)