

Second Floor Plan

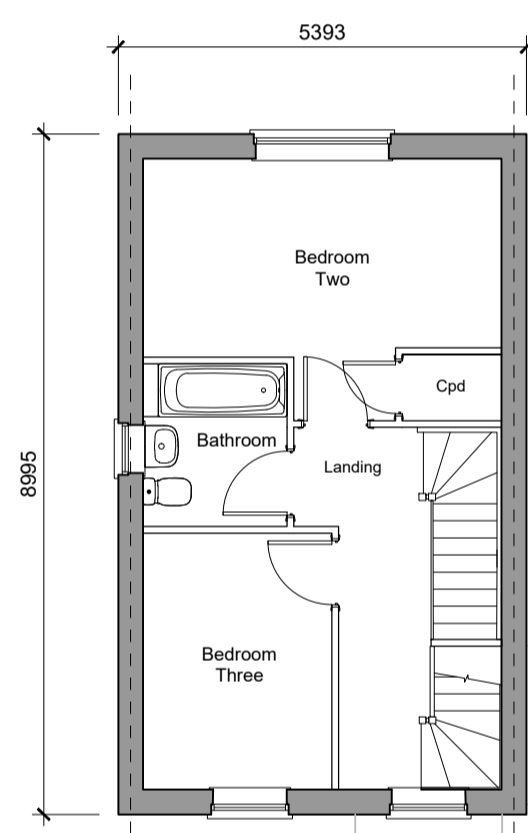

First Floor Plan

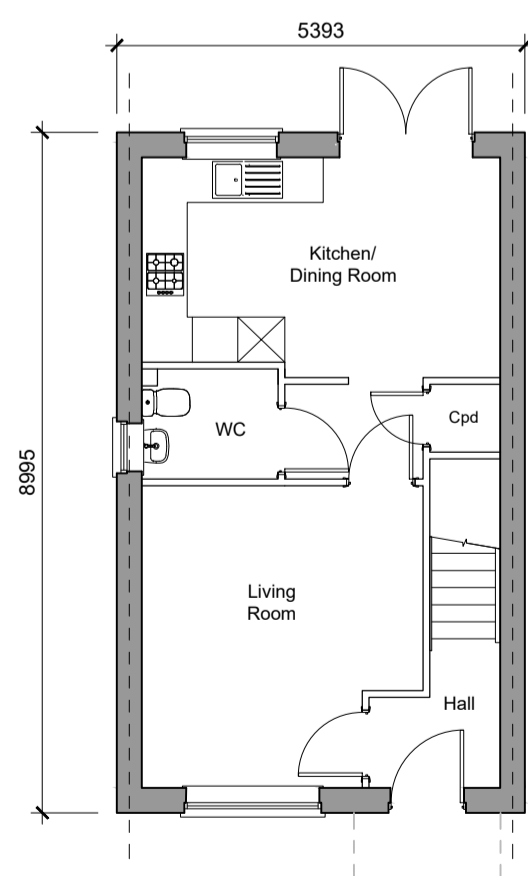

Ground Floor Plan

3-Bedroom House
 134.43sqm / 1446sqft GFA (to be built)
 Plots - 123, 125, 127, 131, 137, 138, 139
 Handed - 122, 124, 126, 130, 135



Front Elevation
 Plots - 123, 127, 131, 136
 Handed - 122, 126, 130, 135

Side Elevation

Rear Elevation

Side Elevation

Street



Front Elevation
 Plots - 125, 137, 138, 139
 Handed - 124

Side Elevation

Rear Elevation

Side Elevation

Street

Rev	Date	Revision Details	Dr	Ch
F	09.09.22	Window Amendments	MP	NF
E	23.08.22	Housetypes Amended to Clients Comments	JR	NF
D	14.06.22	Housetypes Amended	LP	MP
C	10.06.22	Housetypes Amended to Clients Comments	LP	MP
B	27.05.22	Housetypes Amended to Clients Comments	LP	MP
A	20.05.22	Housetypes Amended	LP	MP

London: 76 Great Suffolk Street, London, SE1 0BL
 T 0207 928 2773 E london@ecearchitecture.com
 Sussex: 64 - 68 Brighton Road, Worthing West Sussex, BN11 2EN
 T 01903 248777 E sussex@ecearchitecture.com
 Bristol: Westworks, Beacon Tower Colston Street, Bristol, BS1 4XE
 T 0117 214 1101 E bristol@ecwestworks.com
ECE Architecture
 www.ecearchitecture.com

Client's Name
Vistry Group

Job Title
**Reading Golf Club
 Kidmore End Road, Reading**

Drawing Title
Beech - Proposed Plans and Elevations

Scale
1:100 @ A1 / 1:200 @ A3

Drawn	Checked	Date
LP	NF	03.05.2022

Job No	Drawing No	Rev
6960	PL142	F

Status
APPROVAL