

# Central & Eastern Berkshire - Joint Minerals & Waste Plan Policies Map

## Proposed Allocations

- Mineral allocation (MA)
- Transport allocation (TA)
- ▲ Waste allocation (WA)

## Preferred Waste Areas



## Safeguarded Sites

- Aggregate recycling
- ◆ Clinical Waste
- ▲ Composting
- End of Life Vehicle
- Green Waste/Kitchen Waste
- ◆ Household Waste Recycling Centre
- + Metal Recycling
- Sharp Sand and Gravel Extraction
- ★ Sharp Sand and Gravel Extraction/Soft Sand Extraction
- Sharp Sand and Gravel Processing
- Soft Sand
- \* Waste Electrical and Electronic Equipment
- Wastewater Treatment Works
- Waste Transfer Station

— Navigable Rivers

  Plan Area

  Administrative Boundaries

  Inset Maps

  Area of Search for Sand and Gravel

  Mineral Safeguarding Area

— Strategic Road Network and Main A Roads

— Railway Network

  Green Belt

Adopted by:



Royal Borough of Windsor and Maidenhead - TBC  
 Bracknell Forest Council - TBC  
 Wokingham Borough Council - TBC  
 Reading Borough Council - TBC

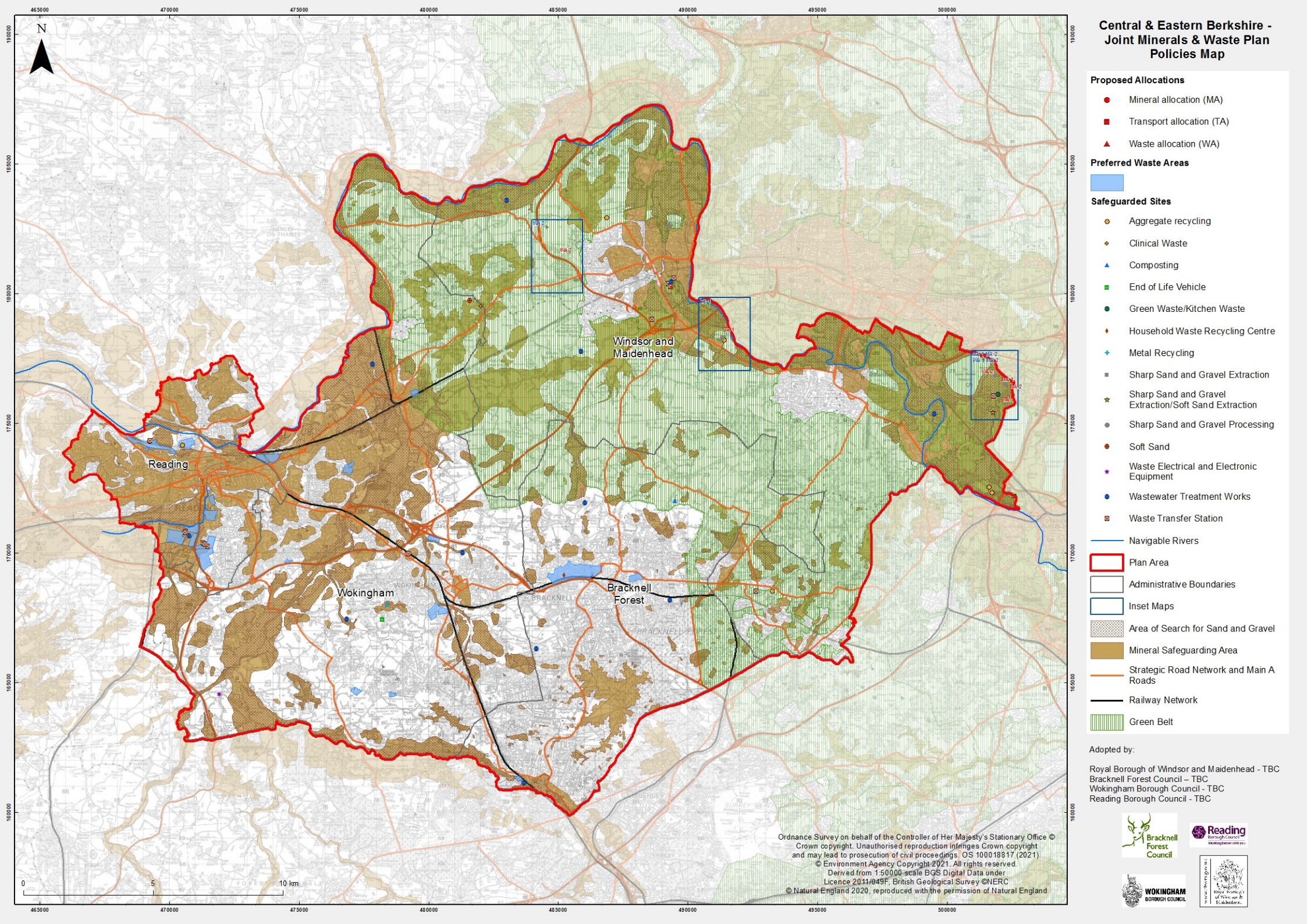

Ordnance Survey on behalf of the Controller of Her Majesty's Stationary Office ©  
 Crown copyright. Unauthorised reproduction infringes Crown copyright  
 and may lead to prosecution of civil proceedings. OS 100018817 (2021).  
 © Environment Agency Copyright 2021. All rights reserved.  
 Derived from 1:50,000 scale BGS Digital Data under  
 Licence 2011/049F, British Geological Survey ©NERC  
 © Natural England 2020, reproduced with the permission of Natural England

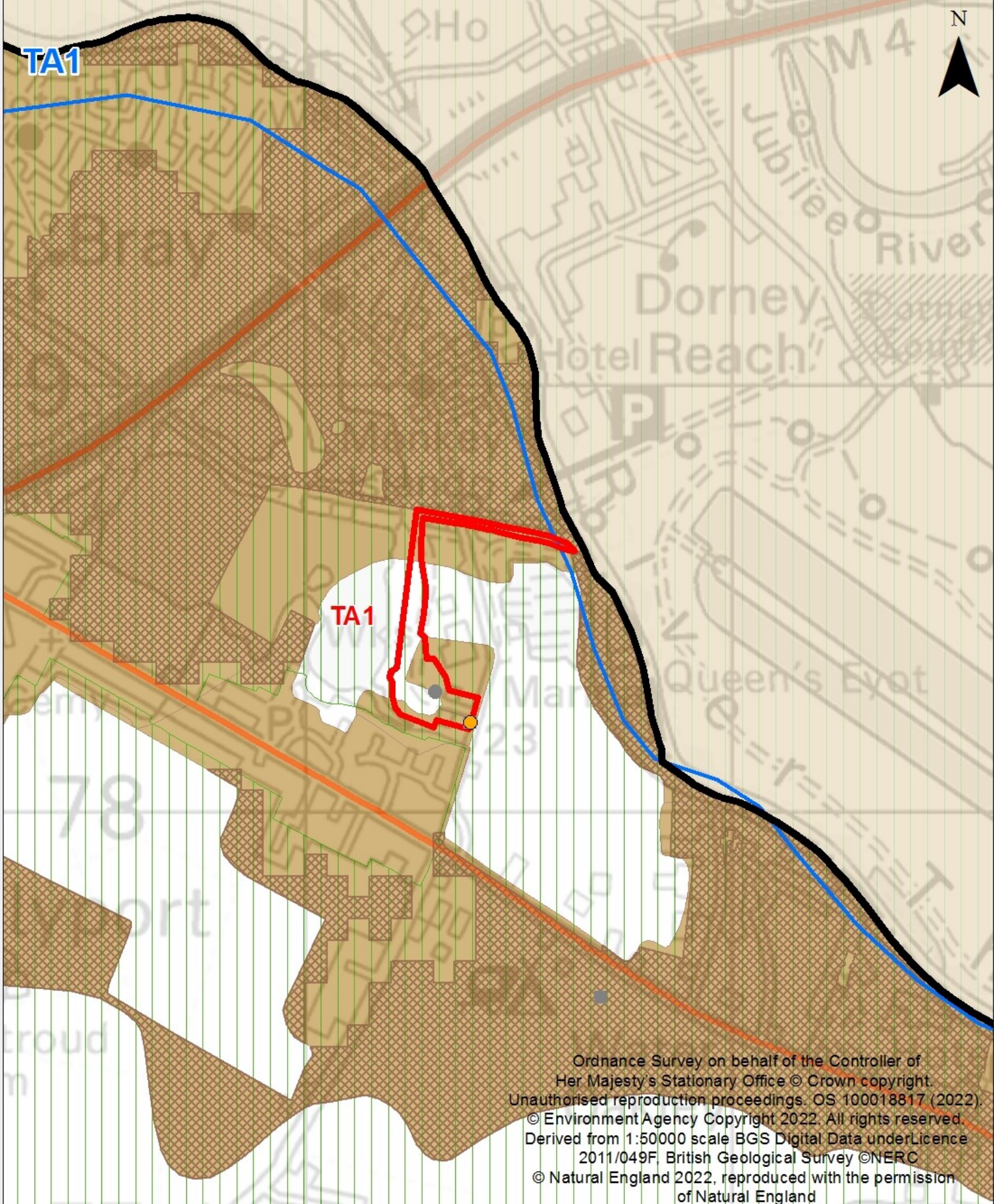





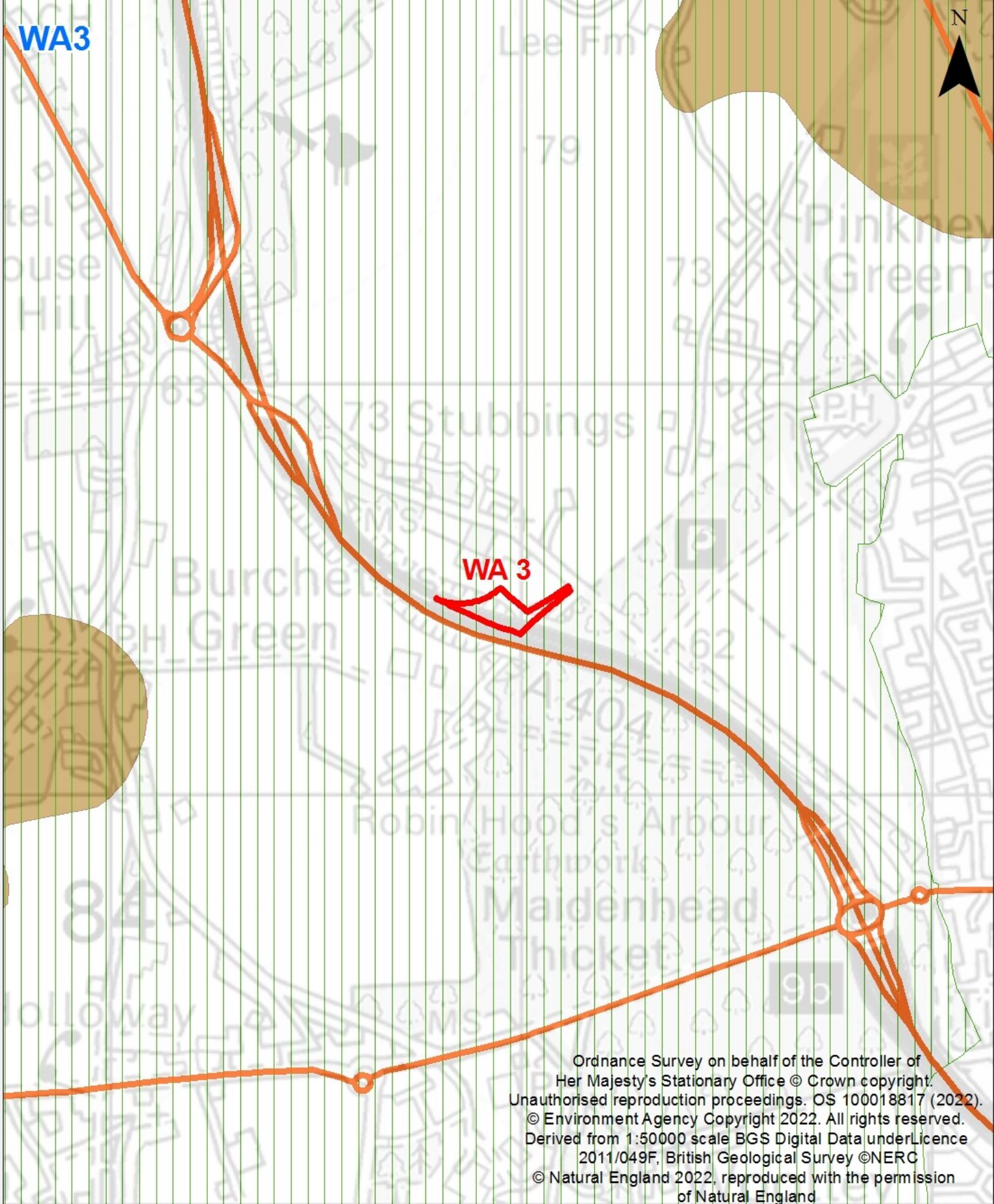









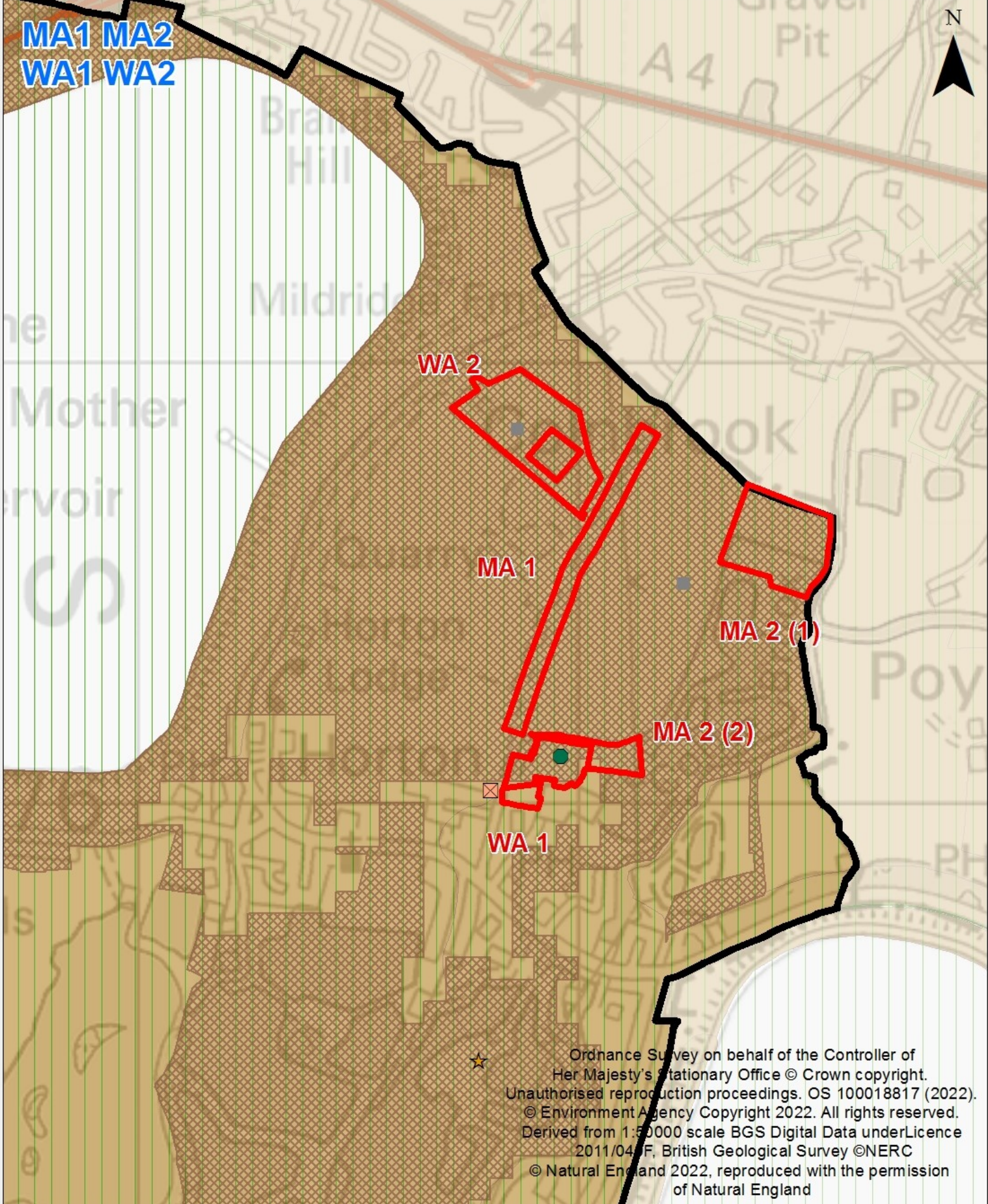

- |  |                           |   |   |
|--|---------------------------|---|---|
|  | Plan Area                 |  | Sharp Sand and Gravel Extraction        |
|  | TA1 - Monkey Island       |  | Sharp Sand and Gravel Processing        |
|  | Green Belt                |  | Area of Search for Sand and Gravel      |
|  | Mineral Safeguarding Area |  | Strategic Road Network and Main A Roads |
|  | Rivers                    |  | Aggregate recycling                     |



Ordnance Survey on behalf of the Controller of Her Majesty's Stationary Office © Crown copyright. Unauthorised reproduction proceedings. OS 100018817 (2022). © Environment Agency Copyright 2022. All rights reserved. Derived from 1:50000 scale BGS Digital Data under Licence 2011/049F, British Geological Survey ©NERC © Natural England 2022, reproduced with the permission of Natural England

-  WA3 - Stubbings Compound
-  Green Belt
-  Mineral Safeguarding Area
-  Strategic Road Network and Main A Roads



-  Plan Area
-  MA1, MA2, WA1 & WA2  
Poyle Quarry, Horton Brook Quarry & Berkyn Manor Farm
-  Green Belt
-  Waste Transfer Station
-  Mineral Safeguarding Area
-  Sharp Sand and Gravel Extraction
-  Area of Search for Sand and Gravel
-  Strategic Road Network and Main A Roads
-  Green Waste/Kitchen Waste
-  Sharp Sand and Gravel Extraction/Soft Sand Extraction